

## Round cylinders DSNU/ESNU

**FESTO**

Festo core product range  
Covers 80% of your automation tasks

Worldwide:

Always in stock

Superb:

Festo quality at an attractive price

Easy:

Simplified procurement and warehousing

★ Generally ready for dispatch from the factory within 24 hours  
In stock at 13 Service Centres worldwide  
More than 2200 products

★ Generally ready for dispatch from the factory within 5 days  
Assembled for you at 4 Service Centres worldwide  
Up to  $6 \times 10^{12}$  variants per product family

Just look  
for the  
star!

## Round cylinders DSNU/ESNU

### Key features

#### At a glance

DSNU-8 ... 63

- Stainless steel piston rod
- Good running performance and long service life
- Piston rod with male and female thread

- Extensive range of accessories makes it possible to install the cylinder virtually anywhere

DSNU-8 ... 25



- The basic versions correspond to ISO 6432, variants are based on these standards.

DSNU-S



Space-saving mounting

- Diameter reduced by up to 40%
- Overall length up to 3.5 cm shorter

#### Wide choice of variants

DSNU-S-8 ... 16

- Piston diameter 8 ... 16 mm
- Cylinder barrel made of stainless steel
- Short end cap made of wrought aluminium alloy
- Space-saving

DSNU-S-20 ... 25

- Piston diameter 20 ... 25 mm
- Cylinder barrel made of stainless steel
- End cap made of wrought aluminium alloy with short thread
- Space-saving

DSNU/ESNU-...

- Piston diameter 8 ... 63 mm
- Cylinder barrel made of stainless steel
- Bearing and end caps made of wrought aluminium alloy

DSNU/ESNU-...-MA

- Piston diameter 8 ... 63 mm
- Cylinder barrel made of stainless steel
- Bearing cap with threaded flange
- Short end cap with axial supply port



DSNU-...-MQ

- Piston diameter 8 ... 63 mm
- Cylinder barrel made of stainless steel
- Bearing cap with threaded flange
- Short end cap with lateral supply port

DSNU-...-MH

- Piston diameter 8 ... 63 mm
- Cylinder barrel made of stainless steel
- Direct mounting on bearing cap
- Short end cap with lateral supply port

DSNU-...-KP

- Piston diameter 8 ... 63 mm
- Cylinder barrel made of stainless steel
- With clamping unit

DSNU-...-Q

- Piston diameter 12 ... 63 mm
- Cylinder barrel made of stainless steel
- With square piston rod



#### Cushioning types

Cushioning P

Mode of operation

- The drive has elastic polymer end-position cushioning

Application

- Small loads
- Low speeds
- Low impact energies

Advantages

- No adjustment required
- Saves time

Cushioning PPS

- The drive has self-adjusting end-position cushioning

- Small to medium loads
- Low to medium speeds
- Medium impact energies

- No adjustment required
- Saves time
- Powerful











Cushioning PPV

- The drive has adjustable end-position cushioning

- Medium to high loads
- High speeds
- High impact energies

- Very powerful

Key features

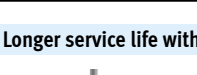
Other variants Symbol	Key features	Description
	S2 Through piston rod	For working at both ends with the same force in the forward and return stroke, for attaching external stops
	S6 Heat-resistant seals	Temperature resistance up to max. 120°C
	S10 Constant motion (slow speed) at low piston speeds	Suitable for slow stroke movements at a constant, stick-slip-free speed over the full stroke of the cylinder. Seal contains silicone grease (not free of paint-wetting impairment substances)
	S11 Low friction	The special seals considerably reduce system friction. This corresponds to a considerably lower response pressure. Seal contains silicone grease (not free of paint-wetting impairment substances)
	K2 Extended male piston rod thread	–
	K3 Female piston rod thread	–
	K5 Custom piston rod thread	Metric standard thread to ISO
	K6 Shortened male piston rod thread	–
	K8 Extended piston rod	–
	R3 High corrosion protection	All external cylinder surfaces comply with corrosion resistance class CRC 3 to Festo standard 940070. The piston rod is made from corrosion- and acid-resistant steel
	R8 Dust protection (wiper) (32 ... 63 mm)	The cylinder has a hard-chrome-plated piston rod and a hard wiper, which protects against dry, dusty media
	A6 Metal scraper (32 ... 63 mm)	The cylinder has a hard-chrome-plated piston rod and metal scraper, which scrapes off hard particles (e.g. welding spatter) that stick to the piston rod. For use in welding systems, for example

Longer service life with bellows kit DADB



The bellows protects the piston rod, the seal and the bearing from the effects of a wide range of media, which has a positive impact on the service life of these components.

The bellows kit is a leak-free system. To prevent unwanted media from being drawn in, the supply and exhaust air for the kit must be ducted via a pressure compensation hole in the connection part [1].

The kit protects the piston rod, seal and bearing against a wide variety of media, for example:

- Dust
- Chippings
- Oil
- Grease
- Petrol

## Round cylinders DSNU

### Product range overview

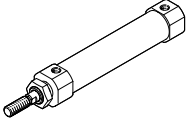
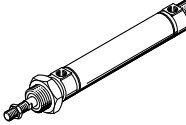
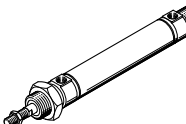
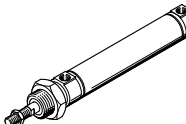
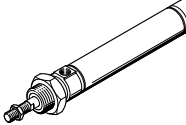
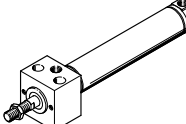
Function	Design	Piston $\varnothing$ [mm]	Stroke [mm]	Variable stroke <sup>1)</sup> [mm]	Piston rod					Female thread K3	
					Through S2	Extended K8	Male thread				
							Extended K2	Shortened K6	Custom thread K5		
Double-acting	<b>DSNU-S-... – Space-saving</b>										
		8	10, 15, 20, 25, 30, 40, 50, 60, 80, 100	1 ... 100	-	-	-	-	-	-	
		12	10, 15, 20, 25, 30, 40, 50, 60, 80, 100, 125, 150	1 ... 150	-	-	-	-	-	-	
		16	10, 15, 20, 25, 30, 40, 50, 60, 80, 100, 125, 150, 200	1 ... 200	-	-	-	-	-	-	
		20									
		25									
	<b>DSNU-... – Cylinder barrel made of stainless steel</b>										
		8, 10	10, 15, 20, 25, 30, 35, 40, 50, 60, 70, 80, 100, 125, 150, 160, 200, 250, 300, 320, 400, 500	1 ... 100 1 ... 200 1 ... 320 1 ... 500	■	■	■	■	■	■	
		12, 16									
		20									
		25									
		32, 40, 50, 63	25, 40, 50, 80, 100, 125, 160, 200, 250, 320	1 ... 500					From $\varnothing$ 25	From $\varnothing$ 20	
	<b>DSNU-Q-... – Protected against rotation</b>										
		12, 16	-	5 ... 160	■	■	■	■	■	■	
		20	-	5 ... 200							
		25	-	5 ... 250							
		32	-	5 ... 300							
		40, 50	-	5 ... 400							
		63	-	5 ... 500					From $\varnothing$ 25	From $\varnothing$ 20	
	<b>DSNU-MQ-... – Lateral supply port, short end cap</b>										
		8, 10	-	1 ... 100	-	■	■	■	■	■	
		12, 16	-	1 ... 200							
		20	-	1 ... 320							
25		-	1 ... 500								
32, 40, 50, 63		-	1 ... 500								
<b>DSNU-MA-... – Axial supply port, short end cap</b>											
	8, 10	-	1 ... 100	-	■	■	■	■	■		
	12, 16	-	1 ... 200								
	20	-	1 ... 320								
	25	-	1 ... 500								
	32, 40, 50	-	1 ... 500								
	63	-	1 ... 500								
<b>DSNU-MH-... – Direct mounting</b>											
	8, 10	-	1 ... 100	■	■	■	■	■	■		
	12, 16	-	1 ... 200								
	20	-	1 ... 320								
	25	-	1 ... 500								
	32, 40, 50	-	1 ... 500								
	63	-	1 ... 500								

1) Cylinders with position sensing require a minimum stroke of 10 mm to ensure reliable sensing

Product range overview

Piston Ø	Cushioning			Position sensing	Clamping unit	Heat-resistant seal	Slow speed (constant motion)	Low friction	Corrosion protection	Dust protection (wiper)	Metal scraper	→ Page/ Internet
	Fixed	Adjustable	Self-adjusting									
	P	PPV <sup>2)</sup>	PPS	A	KP	S6	S10	S11	R3	R8	A6	
<b>DSNU-S-... – Space-saving</b>												
8 ... 25	■	-	■ From Ø 16	■	-	-	-	-	-	-	-	62
<b>DSNU-... – Cylinder barrel made of stainless steel</b>												
8 ... 63	■	■ From Ø 16	■ From Ø 16	■	■	■	■ From Ø 12	■ From Ø 12	■ From Ø 12	■ From Ø 32	■ From Ø 32	21
<b>DSNU-Q-... – Protected against rotation</b>												
12 ... 63	■ Ø 12 and from Ø 32	■ From Ø 16	-	■	■	■ From Ø 32	-	-	■ From Ø 16	-	-	55
<b>DSNU-MQ-... – Lateral supply port</b>												
8 ... 63	■	■ From Ø 16	■ From Ø 16	■	■	■	-	-	■	■ From Ø 32	■ From Ø 32	21
<b>DSNU-MA-... – Axial supply port</b>												
8 ... 63	■ From Ø 32	-	-	■	■	■	-	-	■	-	■	21
<b>DSNU-MH-... – Direct mounting</b>												
8 ... 63	■	■ From Ø 32	-	■	-	■	-	-	■	-	-	21

2) In the modular product system from Ø 12 mm

## Round cylinders ESNU

### Product range overview

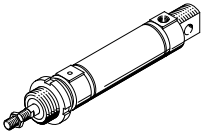
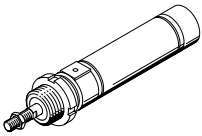
Function	Design	Piston $\varnothing$	Stroke	Variable stroke <sup>1)</sup>	Cushioning Fixed	Position sensing
		[mm]	[mm]	[mm]	P	A
Single-acting	<b>ESNU-... – With position sensing</b>					
		8 ... 63	10, 25, 50	1 ... 50	■	■
Single-acting	<b>ESNU-MA-... – Axial supply port</b>					
		8 ... 63	–	1 ... 50	■	■

1) Cylinders with position sensing require a minimum stroke of 10 mm to ensure reliable sensing

Product range overview

Piston $\varnothing$	Piston rod					→ Page/ Internet
	Extended K8	Male thread			Female thread K3	
		Extended K2	Shortened K6	Custom thread K5		
<b>ESNU-... – With position sensing</b>						
8 ... 63	■	■	■	■	■	63
<b>ESNU-MA-... – Axial supply port</b>						
8 ... 63	■	■	■	■	■	63

Round cylinders DSNU/ESNU

Peripherals overview

DSNU-S...

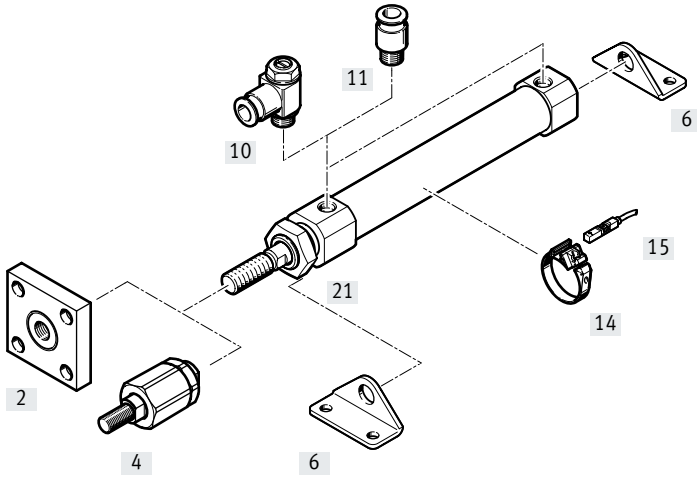

DSNU-...

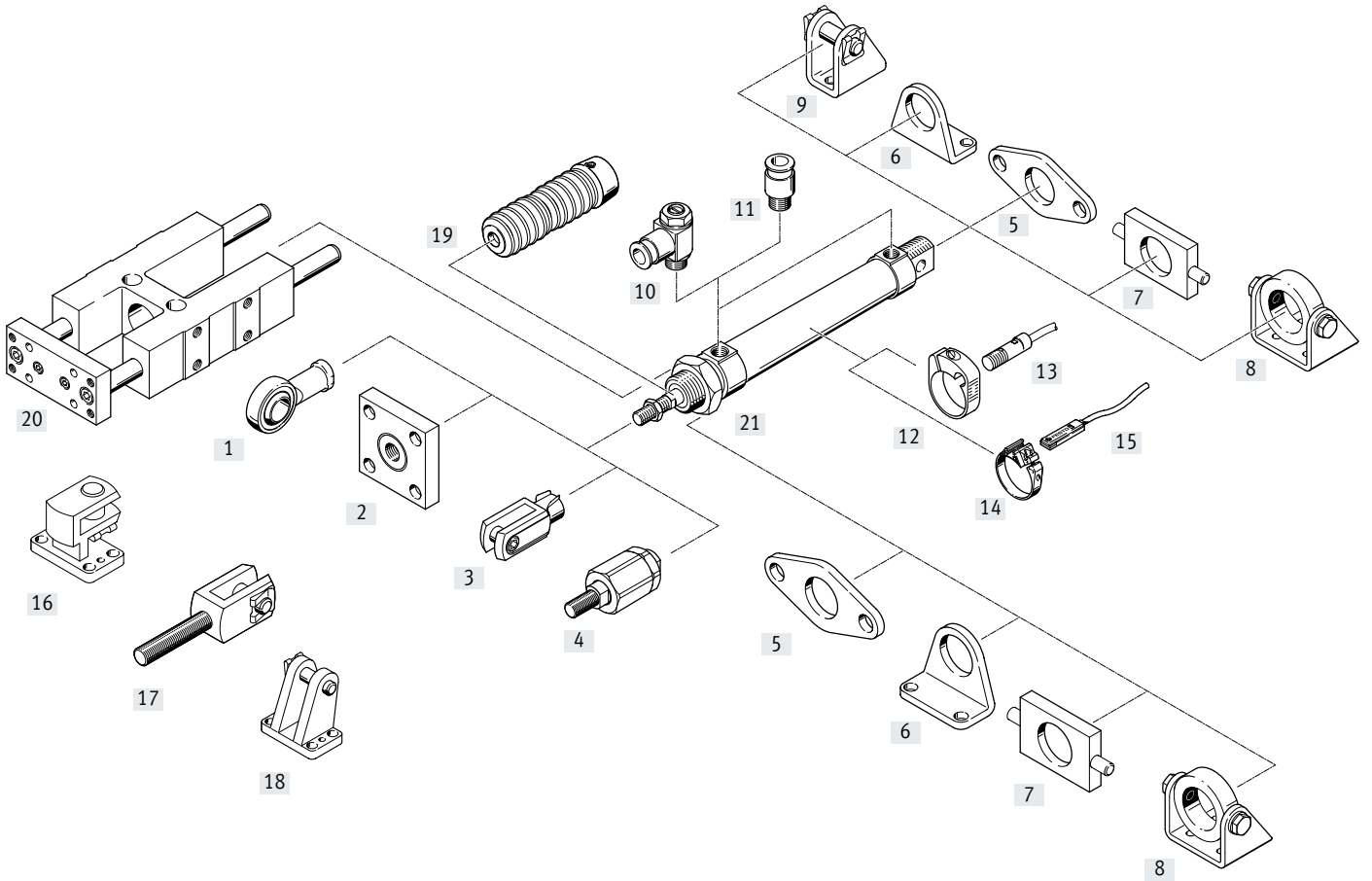



Peripherals overview

Mounting attachments and accessories		Piston ø	DSNU/ESNU		DSNU			DSNU-Q	DSNU-S	→ Page/ Internet
				MA	MQ	MH	KP			
[1]	Rod eye SGS/CRSGS	8 ... 63	■	■	■	■	■	■	-	82
[2]	Coupling piece KSG/KSZ	12 ... 63	■	■	■	■	■	■	■	82
[3]	Rod clevis SG/CRSG	8 ... 63	■	■	■	■	■	■	-	82
[4]	Self-aligning rod coupler FK/CRFK	8 ... 63	■	■	■	■	■	■	■	82
[5]	Flange mounting FBN/CRFBN/CRFV	8 ... 63	■	■	■	-	■	■	-	78
[6]	Foot mounting HBN/CRHBN/CRH	8 ... 63	■	■	■	-	■	■	-	75
	Foot mounting HBN-S	8 ... 25	-	-	-	-	-	-	■	76
[7]	Swivel mounting <sup>1)</sup> WBN	8 ... 63	■	■	■	-	■	■	-	80
[8]	Swivel mounting <sup>1)</sup> SBN	20 ... 63	■	■	■	-	■	■	-	80
[9]	Clevis foot LBN/CRLBN	8 ... 63	■	-	-	-	■	■	-	81
[10]	One-way flow control valve GRLA/GRLZ/CRGRLA	8 ... 63	■	■	■	■	■	■	■	92
[11]	Push-in fitting QS	8 ... 63	■	■	■	■	■	■	■	qs
[12]	Mounting kit SMBR/CRSMBR	8 ... 63	■	■	■	■	■	■	-	90
[13]	Proximity switch SMEO/SMTO/CRSMEO-4	8 ... 63	■	■	■	■	■	■	-	90
[14]	Mounting kit SMBR-8	12 ... 63	■	■	■	■	■	■	■	91
[15]	Proximity switch SME/SMT-8	8 ... 63	■	■	■	■	■	■	■	91
[16]	Right-angle clevis foot LQG	32 ... 63	■	■	■	■	■	■	-	81
[17]	Rod clevis SGA	32 ... 63	■	■	■	■	■	■	-	82
[18]	Clevis foot LBG	32 ... 63	■	■	■	■	■	■	-	81
[19]	Bellows kit <sup>2)</sup> DADB	12 ... 63	■	■	■	-	-	-	-	84
[20]	Guide unit FEN	8 ... 25	■	■	■	-	-	-	-	83
[21]	Hex nut MSK	16 ... 25	■	■	■	■	■	■	-	82

 **Note**

1) Cannot be used on the bearing cap in combination with bellows kit DADB.

2) The bellows kit protects the cylinder (piston rod, seal and bearings) against a wide range of media and thus prevents premature wear.

It can only be used in combination with an extended piston rod (K8)

## Round cylinders DSNU/ESNU

### Type codes

#### DSNU-S-...

001	Series	
DSNU	Round cylinder, double-acting, based on ISO 6432	
002	Design type	
S	Space-optimised	
003	Piston diameter	
8	8	
12	12	
16	16	
20	20	
25	25	

004	Stroke	
...	1 ... 200	
005	Cushioning	
P	Elastic cushioning rings/plates on both sides	
PPS	Pneumatic cushioning, self-adjusting at both ends	
006	Position sensing	
A	For proximity sensor	

#### ESNU-...

001	Series	
ESNU	Round cylinder, single-acting, pressing, based on ISO 6432	
002	Piston diameter	
8	8	
10	10	
12	12	
16	16	
20	20	
25	25	
32	32	
40	40	
50	50	
63	63	
003	Stroke	
...	1 ... 50	
004	Cushioning	
P	Elastic cushioning rings/plates on both sides	
005	Position sensing	
	None	
A	For proximity sensor	

006	End cap	
	Standard	
MA	Axial supply port	
007	Piston rod thread extension	
	None	
K2	1 ... 35 mm	
008	K6 - Shortened male piston rod thread	
	None	
K6	1 ... 10 mm	
009	Piston rod thread type	
	Male thread	
K3	Female thread	
010	Custom thread	
"M10"K5	M10	
"M12"K5	M12	
"M16"K5	M16	
011	Piston rod extension	
	None	
...K8	1 ... 50 mm	

Type codes

DSNU-...

<b>001</b>	Series	
<b>DSNU</b>	Round cylinder, double-acting, based on ISO 6432	

<b>002</b>	Piston diameter	
<b>8</b>	8	
<b>10</b>	10	
<b>12</b>	12	
<b>16</b>	16	
<b>20</b>	20	
<b>25</b>	25	
<b>32</b>	32	
<b>40</b>	40	
<b>50</b>	50	
<b>63</b>	63	

<b>003</b>	Stroke	
...	1 ... 500	

<b>004</b>	Cushioning	
<b>P</b>	Elastic cushioning rings/plates on both sides	
<b>PPV</b>	Pneumatic cushioning, adjustable at both ends	
<b>PPS</b>	Pneumatic cushioning, self-adjusting at both ends	

<b>005</b>	Position sensing	
	None	
<b>A</b>	For proximity sensor	

<b>006</b>	Cylinder end cap	
	Standard	
<b>MA</b>	Axial air connection, end cap	
<b>MH</b>	Direct mounting, bearing cap	
<b>MQ</b>	Transverse supply port, end cap	

<b>007</b>	Protection against rotation	
<b>Q</b>	Square piston rod	
	None	

<b>008</b>	Piston rod type	
	At one end	
<b>S2</b>	Through piston rod	

<b>009</b>	Piston rod thread extension	
	None	
<b>...K2</b>	1 ... 70 mm	

<b>010</b>	K6 - Shortened male piston rod thread	
	None	
<b>K6</b>	1 ... 10 mm	

<b>011</b>	Piston rod thread type	
	Male thread	
<b>K3</b>	Female thread	

<b>012</b>	Custom thread	
<b>"M10"K5</b>	M10	
<b>"M12"K5</b>	M12	
<b>"M16"K5</b>	M16	

<b>013</b>	Piston rod extension	
	None	
<b>...K8</b>	1 ... 500 mm	

<b>014</b>	Clamping unit	
	None	
<b>KP</b>	attached	

<b>015</b>	Temperature range	
	Standard	
<b>S6</b>	Heat-resistant seals max. 120 °C	

<b>016</b>	Constant motion	
	Standard	
<b>S10</b>	Uniform, slow movement	

<b>017</b>	Running characteristics	
	Standard	
<b>S11</b>	Low friction	

<b>018</b>	Corrosion protection	
	Standard	
<b>R3</b>	High corrosion protection	

<b>019</b>	Scraper variant	
	Standard	
<b>R8</b>	Dust protection	
<b>A6</b>	Metal scraper	

<b>020</b>	EU certification	
	None	
<b>EX4</b>	II 2GD	

Round cylinders DSNU-S

Data sheet

P cushioning

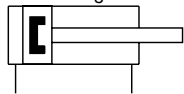

PPS cushioning

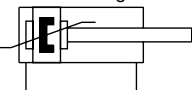

⌀ - Diameter  
8 ... 25 mm

— - Stroke length  
1 ... 200 mm



General technical data		8	12	16	20	25
Piston Ø		8	12	16	20	25
Pneumatic connection		M5			G1/8	
Piston rod thread		M4		M6		M8
Stroke <sup>1)</sup>	[mm]	10, 15, 20, 25, 30, 40, 50, 60, 80, 100	10, 15, 20, 25, 30, 40, 50, 60, 80, 100, 125, 150	10, 15, 20, 25, 30, 40, 50, 60, 80, 100, 125, 150, 200		
Design		Piston				
		Piston rod				
		Cylinder barrel				
Mode of operation	Double-acting					
Cushioning						
DSNU-S...-P		Elastic cushioning rings/pads at both ends				
DSNU-S...-PPS		-			Self-adjusting pneumatic end-position cushioning	
Cushioning length						
DSNU-S...-PPS	[mm]	-		12	15	17
Position sensing		Via proximity switch				
Type of mounting		Via accessories				
Mounting position		Any				

1) Cylinders with position sensing require a minimum stroke of 10 mm to ensure reliable sensing.

Operating and environmental conditions		8	12	16	20	25
Piston Ø		8	12	16	20	25
Operating medium		Compressed air to ISO 8573-1:2010 [7:4:4]				
Note on operating/pilot medium		Lubricated operation possible (in which case lubricated operation will always be required)				
Operating pressure	[bar]	1.5 ... 10	1 ... 10	0.8 ... 10	0.8 ... 10	0.6 ... 10
Ambient temperature <sup>1)</sup>	[°C]	-20 ... +80				
Corrosion resistance class CRC <sup>2)</sup>		2				

1) Note operating range of proximity switches.

2) Corrosion resistance class CRC 2 to Festo standard FN 940070

Moderate corrosion stress. Indoor applications in which condensation can occur. External visible parts with primarily decorative surface requirements which are in direct contact with a normal industrial environment.

Data sheet

Forces [N] and impact energy [J]					
Piston ø	8	12	16	20	25
Theoretical force at 6 bar, advancing	30.2	67.9	120.6	188.5	294.5
Theoretical force at 6 bar, retracting	22.6	50.9	103.7	158.3	247.4
Impact energy in the end positions <sup>1)</sup>	0.03	0.07	0.15	0.20	0.30

1) The values are reduced by approx. 50% at an ambient temperature of 80°C  
Flow-controlled compressed air is recommended to protect against overload.

Weight [g]					
Piston ø	8	12	16	20	25
Product weight with 0 mm stroke					
[P]	20.1	35.9	49	126.1	180
[PPS]	-	-	57.7	123.5	173.2
Additional weight per 10 mm stroke	2.4	4	4.6	7.2	11
Moving mass at 0 mm stroke					
	6.3	16.17	18.52	37.44	63.93
Moving mass per 10 mm stroke	1	2	2	4	6

Materials

Sectional view

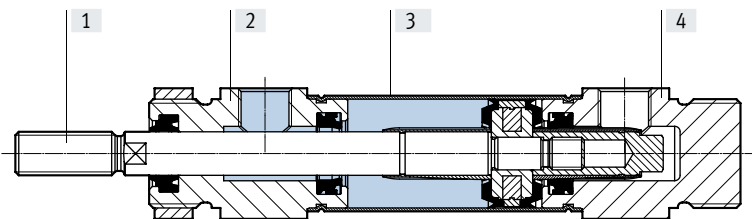

Round cylinder	8 ... 25
[1] Piston rod	High-alloy stainless steel
[2] Bearing cap	Wrought aluminium alloy
[3] Cylinder barrel	High-alloy stainless steel
[4] End cap	Wrought aluminium alloy
- Seals	TPE-U(PU)
Note on materials	RoHS-compliant

### Data sheet

#### Max. lateral force $F_q$ as a function of projection $l$

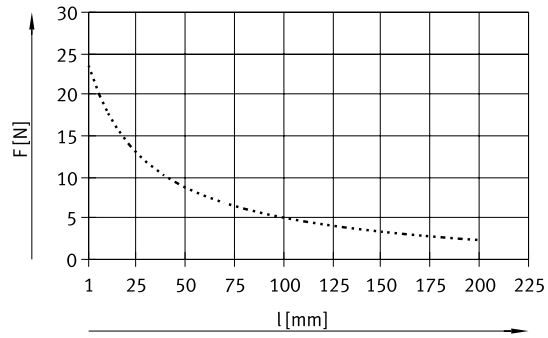
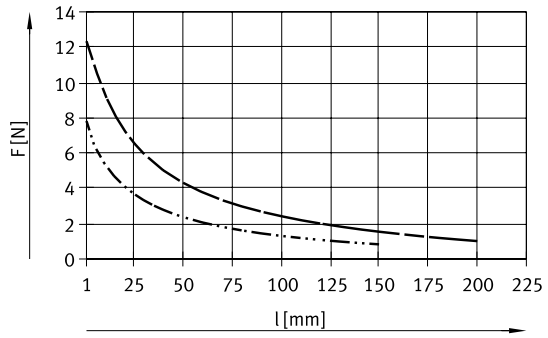
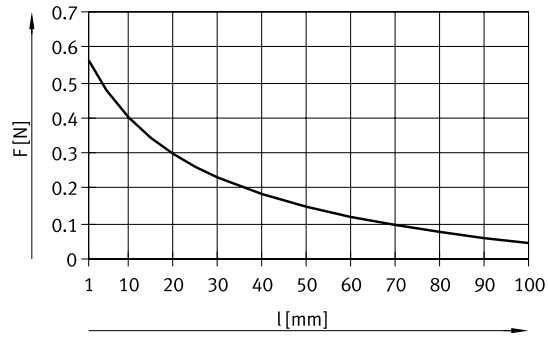
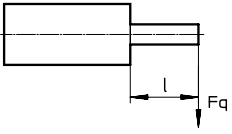

- DSNU-S-8
- · - · - DSNU-S-12/16
- - - DSNU-S-20
- · · · · DSNU-S-25

Data sheet

**Dimensions**

DSNU-S-8

Download CAD data → [www.festo.com](http://www.festo.com)

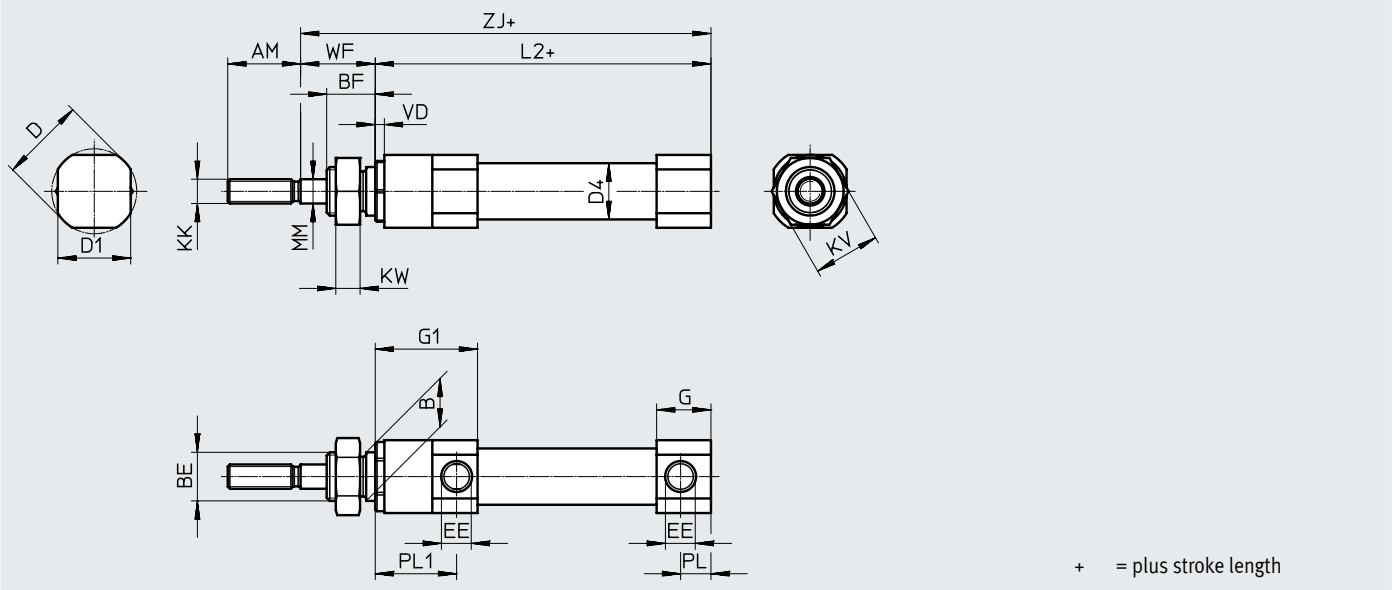

∅	AM	B	BE	BF	D	D1	D4
[mm]		h8			∅	∅	∅
8	12	8	M8x1	8	14	12	9.3
∅	EE	G	G1	KK	KV	KW	L2+
[mm]							
8	M5	9	16.9	M4	11	4	45.4
∅	MM	PL	PL1	VD	WF	ZJ	
[mm]	∅				+1	±1	
8	4	5	13.4	1.5	12.3	57.7	

Data sheet

**Dimensions**

Download CAD data → [www.festo.com](http://www.festo.com)

DSNU-S-12 ... 16

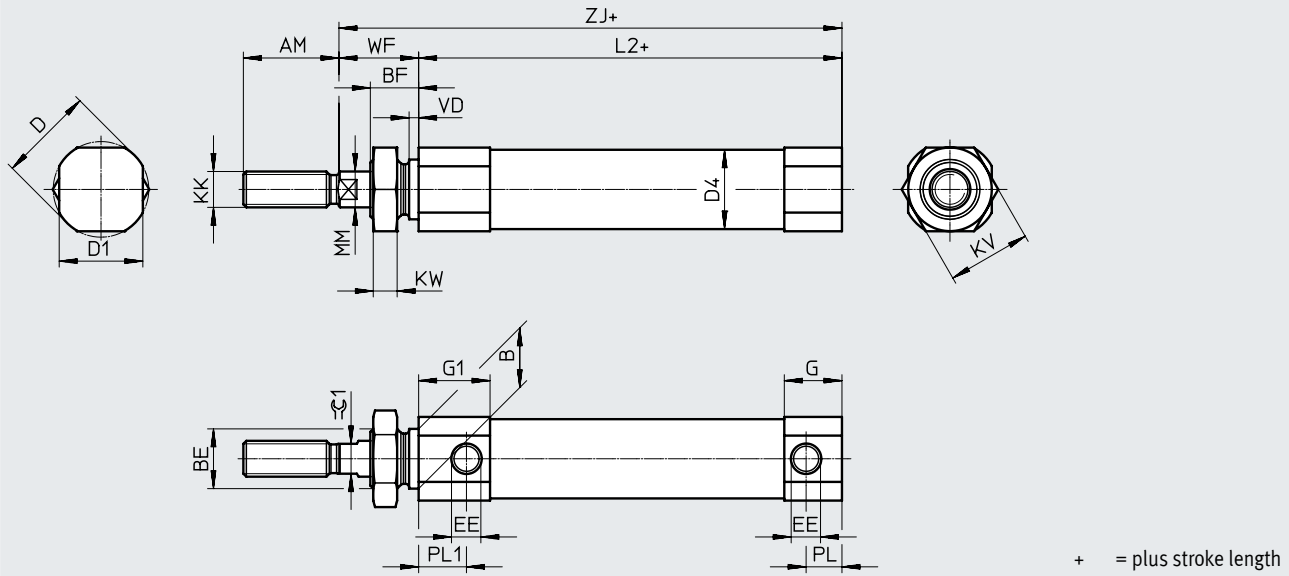

DSNU-S-20 ... 25

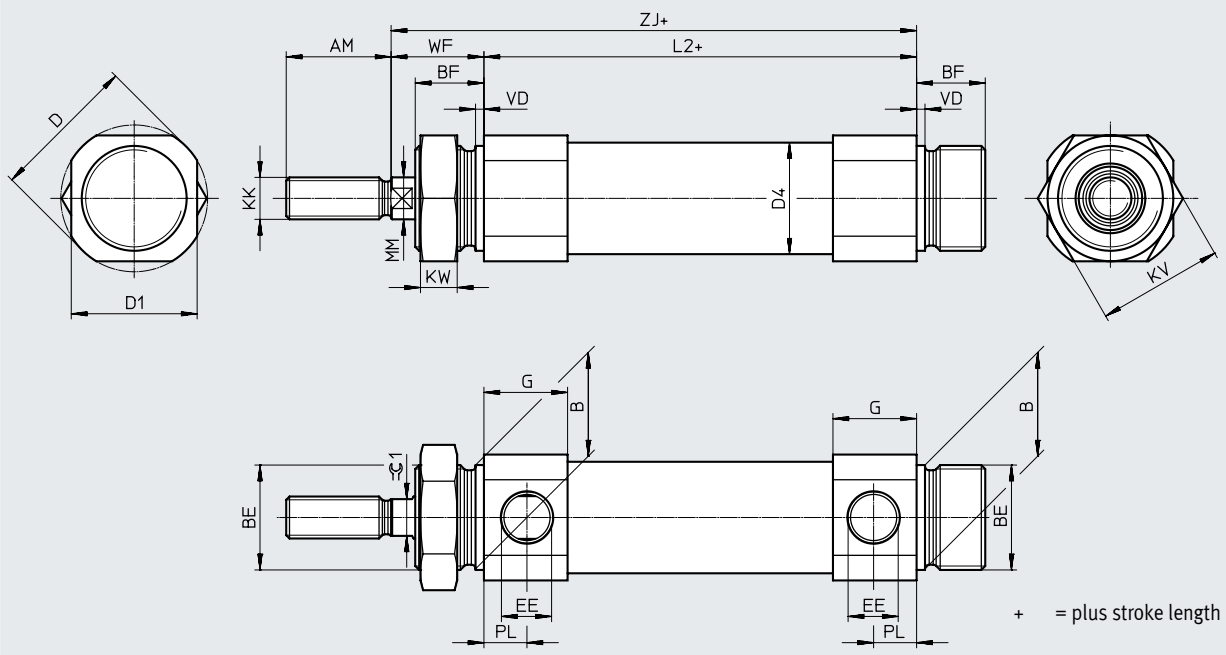



Data sheet

∅ [mm]	AM	B h8	BE	BF	D ∅	D1 ∅	D4 ∅	EE
12	16	10	M10x1	8	16	14	13.3	M5
16					20	18	17.3	
20	20	20	M20x1.5	13	28	24	21.3	G1/8
25	22				30	27	26.5	

∅ [mm]	G		G1	KK	KV	KW	L2+	
	DSNU-...-P	DSNU-...-PPS					DSNU-...-P	DSNU-...-PPS
12	9.7	–	12	M6	14	4	46	–
16	11.2	9.7	11.2				45.5	57
20	16	16	–	M8	24	7	57.6	57.6
25	16.8	16.8	–	M10x1.25			60.3	60.3

∅ [mm]	MM ∅	PL	PL1	VD	WF +1	ZJ ±1		⊕G1
						DSNU-...-P	DSNU-...-PPS	
12	6	6	8	1.5	13.3	59.3	–	5
16			7.5			58.8	70.3	
20	8	8.2	–	1.5	17.7	75.3	75.3	7
25	10	8.3	–	1.5	20	80.3	80.3	9

## Round cylinders DSNU-S

### Data sheet

#### ★ Core product range

Ordering data				PPS – pneumatic cushioning, self-adjusting at both ends	
Piston diameter [mm]	Stroke [mm]	P – elastic cushioning rings/plates at both ends A – with position sensing		A – with position sensing	
		Part no.	Type	Part no.	Type
8	10	★ 5205897	DSNU-S-8-10-P-A	–	
	15	★ 5205898	DSNU-S-8-15-P-A	–	
	20	★ 5205899	DSNU-S-8-20-P-A	–	
	25	★ 5205900	DSNU-S-8-25-P-A	–	
	30	★ 5205902	DSNU-S-8-30-P-A	–	
	40	★ 5205903	DSNU-S-8-40-P-A	–	
	50	★ 5205904	DSNU-S-8-50-P-A	–	
	60	★ 5205905	DSNU-S-8-60-P-A	–	
	80	★ 5205906	DSNU-S-8-80-P-A	–	
	100	★ 5205907	DSNU-S-8-100-P-A	–	
12	10	★ 5211896	DSNU-S-12-10-P-A	–	
	15	★ 5211897	DSNU-S-12-15-P-A	–	
	20	★ 5211898	DSNU-S-12-20-P-A	–	
	25	★ 5211899	DSNU-S-12-25-P-A	–	
	30	★ 5211900	DSNU-S-12-30-P-A	–	
	40	★ 5211901	DSNU-S-12-40-P-A	–	
	50	★ 5211903	DSNU-S-12-50-P-A	–	
	60	★ 5211904	DSNU-S-12-60-P-A	–	
	80	★ 5211905	DSNU-S-12-80-P-A	–	
	100	★ 5211906	DSNU-S-12-100-P-A	–	
	125	★ 5211908	DSNU-S-12-125-P-A	–	
	150	★ 5211909	DSNU-S-12-150-P-A	–	
16	10	★ 5216087	DSNU-S-16-10-P-A	–	
	15	★ 5216088	DSNU-S-16-15-P-A	–	
	20	★ 5216089	DSNU-S-16-20-P-A	–	
	25	★ 5216090	DSNU-S-16-25-P-A	★ 5217238	DSNU-S-16-25-PPS-A
	30	★ 5216091	DSNU-S-16-30-P-A	★ 5217239	DSNU-S-16-30-PPS-A
	40	★ 5216093	DSNU-S-16-40-P-A	★ 5217240	DSNU-S-16-40-PPS-A
	50	★ 5216094	DSNU-S-16-50-P-A	★ 5217241	DSNU-S-16-50-PPS-A
	60	★ 5216095	DSNU-S-16-60-P-A	★ 5217242	DSNU-S-16-60-PPS-A
	80	★ 5216096	DSNU-S-16-80-P-A	★ 5217243	DSNU-S-16-80-PPS-A
	100	★ 5216098	DSNU-S-16-100-P-A	★ 5217244	DSNU-S-16-100-PPS-A
	125	★ 5216099	DSNU-S-16-125-P-A	★ 5217245	DSNU-S-16-125-PPS-A
	150	★ 5216100	DSNU-S-16-150-P-A	★ 5217246	DSNU-S-16-150-PPS-A
	200	★ 5216101	DSNU-S-16-200-P-A	★ 5217248	DSNU-S-16-200-PPS-A
	20	10	★ 5224633	DSNU-S-20-10-P-A	–
15		★ 5224634	DSNU-S-20-15-P-A	–	
20		★ 5224635	DSNU-S-20-20-P-A	–	
25		★ 5224636	DSNU-S-20-25-P-A	★ 5225836	DSNU-S-20-25-PPS-A
30		★ 5224637	DSNU-S-20-30-P-A	★ 5225837	DSNU-S-20-30-PPS-A
40		★ 5224639	DSNU-S-20-40-P-A	★ 5225838	DSNU-S-20-40-PPS-A
50		★ 5224641	DSNU-S-20-50-P-A	★ 5225839	DSNU-S-20-50-PPS-A
60		★ 5224642	DSNU-S-20-60-P-A	★ 5225840	DSNU-S-20-60-PPS-A
80		★ 5224643	DSNU-S-20-80-P-A	★ 5225841	DSNU-S-20-80-PPS-A
100		★ 5224644	DSNU-S-20-100-P-A	★ 5225842	DSNU-S-20-100-PPS-A
125		★ 5224645	DSNU-S-20-125-P-A	★ 5225843	DSNU-S-20-125-PPS-A
150		★ 5224646	DSNU-S-20-150-P-A	★ 5225844	DSNU-S-20-150-PPS-A
200		★ 5224647	DSNU-S-20-200-P-A	★ 5225846	DSNU-S-20-200-PPS-A

Festo core product range



Generally ready for dispatch from the factory within 24 hours  
 Generally ready for dispatch from the factory within 5 days

Data sheet

★ Core product range

Ordering data					
Piston diameter [mm]	Stroke [mm]	P – elastic cushioning rings/plates at both ends A – with position sensing		PPS – pneumatic cushioning, self-adjusting at both ends A – with position sensing	
		Part no.	Type	Part no.	Type
25	10	★ 5228227	DSNU-S-25-10-P-A	–	
	15	★ 5228228	DSNU-S-25-15-P-A	–	
	20	★ 5228229	DSNU-S-25-20-P-A	–	
	25	★ 5228230	DSNU-S-25-25-P-A	★ 5228452	DSNU-S-25-25-PPS-A
	30	★ 5228231	DSNU-S-25-30-P-A	★ 5228453	DSNU-S-25-30-PPS-A
	40	★ 5228232	DSNU-S-25-40-P-A	★ 5228454	DSNU-S-25-40-PPS-A
	50	★ 5228233	DSNU-S-25-50-P-A	★ 5228455	DSNU-S-25-50-PPS-A
	60	★ 5228234	DSNU-S-25-60-P-A	★ 5228456	DSNU-S-25-60-PPS-A
	80	★ 5228235	DSNU-S-25-80-P-A	★ 5228457	DSNU-S-25-80-PPS-A
	100	★ 5228236	DSNU-S-25-100-P-A	★ 5228458	DSNU-S-25-100-PPS-A
	125	★ 5228237	DSNU-S-25-125-P-A	★ 5228459	DSNU-S-25-125-PPS-A
	150	★ 5228238	DSNU-S-25-150-P-A	★ 5228460	DSNU-S-25-150-PPS-A
	200	★ 5228239	DSNU-S-25-200-P-A	★ 5228461	DSNU-S-25-200-PPS-A

Festo core product range



Generally ready for dispatch from the factory within 24 hours  
Generally ready for dispatch from the factory within 5 days

Round cylinders DSNU-S

Ordering data – Modular product system

Ordering table								
Size	8	12	16	20	25	Conditions	Code	Enter code
Module no.	<b>8112002</b>	<b>8112003</b>	<b>8112004</b>	<b>8112005</b>	<b>8112006</b>			
Function	Double-acting round cylinder						<b>DSNU</b>	DSNU
Design	Space-saving						<b>-S</b>	-S
Piston ø [mm]	8	12	16	20	25		-...	
Stroke [mm]	1 ... 100	1 ... 150	1 ... 200	1 ... 200	1 ... 200		-...	
Cushioning	Elastic cushioning rings/pads at both ends						<b>-P</b>	
	-		Pneumatic cushioning, self-adjusting at both ends				<b>-PPS</b>	
Position sensing	Via proximity switch						<b>-A</b>	-A

Data sheet

P cushioning

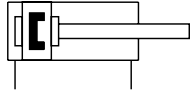

-  - Diameter  
8 ... 25 mm  
ISO 6432

PPV cushioning

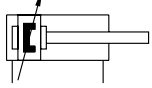

-  - Diameter  
32 ... 63 mm

PPS cushioning

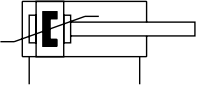

-  - Stroke length  
1 ... 500 mm,  
longer strokes on request



General technical data											
Piston $\varnothing$	8	10	12	16	20	25	32	40	50	63	
Conforms to standard	ISO 6432						-				
Pneumatic connection	M5	M5	M5	M5	G1/8	G1/8	G1/8	G1/4	G1/4	G3/8	
Piston rod thread	M4	M4	M6	M6	M8	M10x1.25	M10x1.25	M12x1.25	M16x1.5	M16x1.5	
Stroke <sup>1)</sup> [mm]	1 ... 100		1 ... 200		1 ... 320		1 ... 500				
Design	Piston/piston rod/cylinder barrel										
Cushioning											
DSNU-...-P	Elastic cushioning rings/pads at both ends										
DSNU-...-PPV	- Cushioning, adjustable at both ends										
DSNU-...-PPS	- Cushioning, self-adjusting at both ends										
Cushioning length											
DSNU-...-PPV [mm]	-	9	12	15	17	14	18	20	21		
DSNU-...-PPS [mm]	-		12	15	17	14	18	20	21		
Position sensing	Via proximity switch										
Type of mounting	Direct mounting (variant MH only)										
	Via accessories										
Mounting position	Any										

1) Cylinders with position sensing require a minimum stroke of 10 mm to ensure reliable sensing.  
Longer strokes on request

Round cylinders DSNU

Data sheet

Operating and environmental conditions											
Piston ø	8	10	12	16	20	25	32	40	50	63	
Operating medium	Compressed air to ISO 8573-1:2010 [7:4:4]										
Note on operating/pilot medium	Lubricated operation possible (in which case lubricated operation will always be required)										
Operating pressure											
DSNU-... [bar]	1.5 ... 10 <sup>1)</sup>			1 ... 10							
DSNU-...-S10 [bar]	-		1.5 ... 10		1 ... 10		0.5 ... 10		0.4 ... 10		
DSNU-...-S11 [bar]	-		0.45 ... 10		0.3 ... 10		0.2 ... 10				
DSNU-...-A6 [bar]	-		2 ... 10								
Ambient temperature <sup>2)</sup>											
DSNU-... [°C]	-20 ... +80										
DSNU-...-S6 [°C]	0 ... +120										
DSNU-...-S10 [°C]	+5 ... +80										
DSNU-...-S11 [°C]	+5 ... +80										
DSNU-...-R3 [°C]	-20 ... +80										
DSNU-...-S6-A6 [°C]	-		0 ... +120								
Corrosion resistance class CRC <sup>3)</sup>											
DSNU-...	2										
DSNU-...-R3	3										
Maritime classification <sup>4)</sup>											
DSNU-...-P	See certificate						-				
DSNU-...-PPV	See certificate						-				

- 1) For DSNU-12-... PPV (pneumatic cushioning adjustable at both ends): 2 ... 10 bar
- 2) Note operating range of proximity sensors
- 3) Corrosion resistance class CRC 2 to Festo standard FN 940070  
Moderate corrosion stress. Indoor applications in which condensation can occur. External visible parts with primarily decorative surface requirements which are in direct contact with a normal industrial environment.  
Corrosion resistance class CRC 3 to Festo standard FN 940070  
High corrosion stress. Outdoor exposure under moderate corrosive conditions. Externally visible parts with primarily functional surface requirements which are in direct contact with a normal industrial environment.
- 4) Additional information: [www.festo.com/sp](http://www.festo.com/sp) → Certificates.

ATEX <sup>1)</sup>	
ATEX category for gas	II 2G
Type of ignition protection for gas	Ex h IIC T4 Gb
ATEX category for dust	II 2D
Type of ignition protection for dust	Ex h IIIC T120°C Db
Explosion-proof ambient temperature	-20°C ≤ Ta ≤ +60°C
CE marking (see declaration of conformity)	To EU Explosion Protection Directive (ATEX)

- 1) Note the ATEX certification of the accessories.

Weight [g]										
Piston ø	8	10	12	16	20	25	32	40	50	63
Product weight with 0 mm stroke	34.6	37.3	75	89.9	186.8	238	370.5	661	1087	1445
Additional weight per 10 mm stroke	2.4	2.7	4	4.6	7.2	11	15.5	24	40	44
Moving mass at 0 mm stroke	7.5	8.5	18.5	23	44	71	121	230	413	459
Moving mass per 10 mm stroke	1	1	2	2	4	6	9	16	25	25

Data sheet

Speed [mm/s]		16	20	25	32	40	50	63	
Piston $\varnothing$									
Speed with stick-slip-free operation, horizontal, without load, at 6 bar	S10	10 ... 100			8 ... 100			5 ... 100	
Minimum speed, advancing	S11	2.7	5.3	<1 <sup>1)</sup>					
Minimum speed, retracting	S11	3.2	4.7	<1 <sup>1)</sup>					

1) Measurements of less than 1 mm/s were not conducted

Forces [N] and impact energy [J]		8	10	12	16	20	25	32	40	50	63
Piston $\varnothing$											
Theoretical force at 6 bar, advancing		30	47	68	121	189	295	483	753	1178	1870
Theoretical force at 6 bar, retracting		23	40	51	104	158	247	415	633	990	1682
Impact energy in the end positions for P cushioning <sup>1)</sup>		0.03	0.05	0.07	0.15	0.20	0.30	0.40	0.70	1.00	1.30

1) The values are reduced by approx. 50% at an ambient temperature of 80°C

Average piston speed v as a function of payload m in combination with cushioning PPS

Piston diameter 16

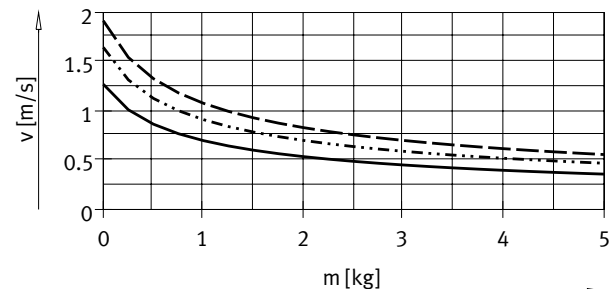

— DSNU-16-50  
 ..... DSNU-16-100  
 - - - DSNU-16-200

Piston diameter 20

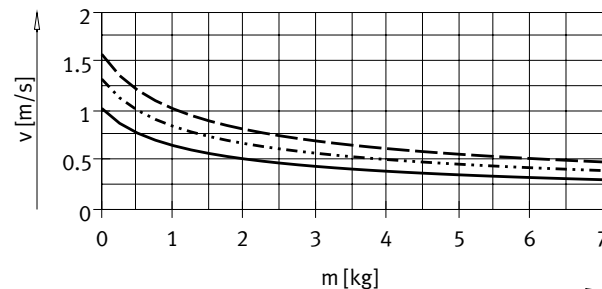

— DSNU-20-50  
 ..... DSNU-20-100  
 - - - DSNU-20-200

Piston diameter 25

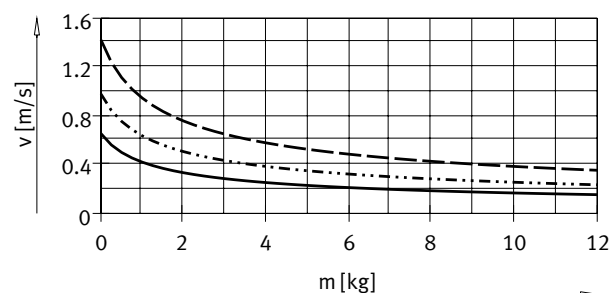

— DSNU-25-50  
 ..... DSNU-25-100  
 - - - DSNU-25-200

Piston diameter 32

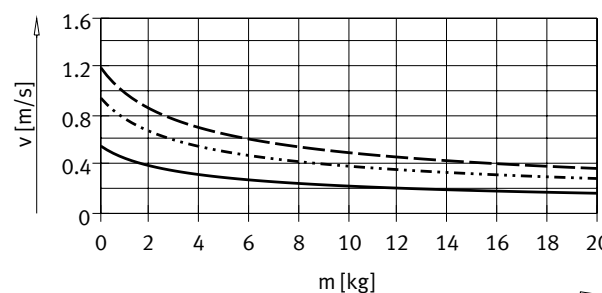

— DSNU-32-50  
 ..... DSNU-32-100  
 - - - DSNU-32-200

## Round cylinders DSNU

### Data sheet

#### Average piston speed $v$ as a function of payload $m$ in combination with cushioning PPS

Piston diameter 40

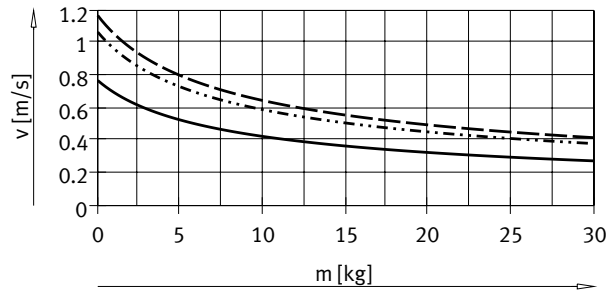

— DSNU-40-50  
 ..... DSNU-40-100  
 - - - DSNU-40-200

Piston diameter 50

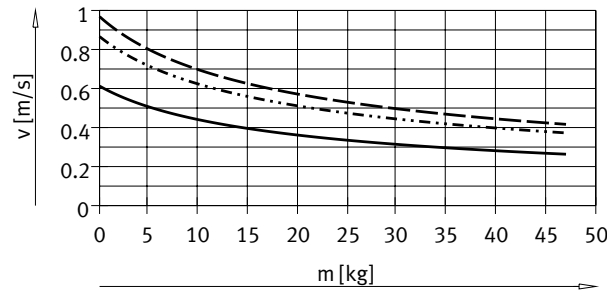

— DSNU-50-50  
 ..... DSNU-50-100  
 - - - DSNU-50-200

Piston diameter 63

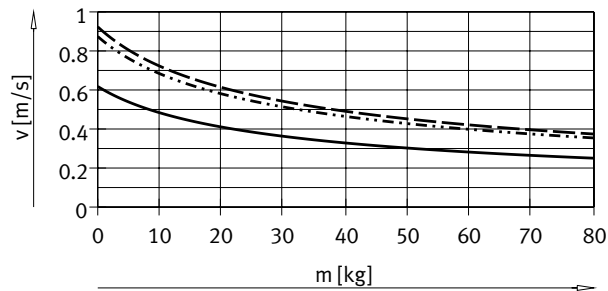

— DSNU-63-50  
 ..... DSNU-63-100  
 - - - DSNU-63-200

Note:

Engineering software for elastic cushioning P  
 PPV cushioning  
 → [https://www.festo.com/eap/en\\_gb/PneumaticSizing/](https://www.festo.com/eap/en_gb/PneumaticSizing/)

Average piston speed = Stroke / movement time

Additional graphs for PPS cushioning  
 → [www.festo.com](http://www.festo.com)



Data sheet

Max. transverse load  $F_q$  as a function of projection  $l$

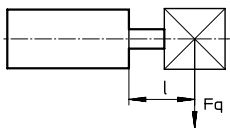

DSNU-...

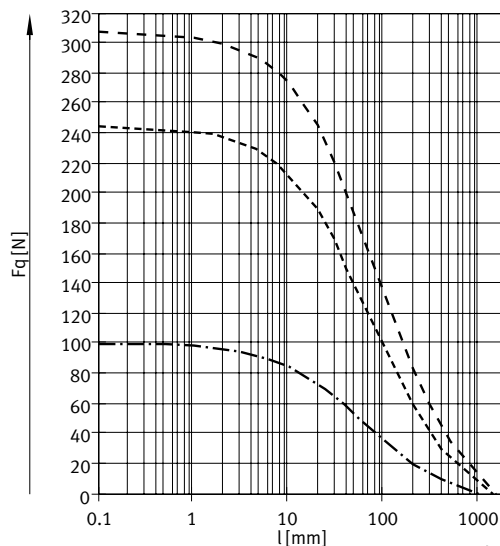
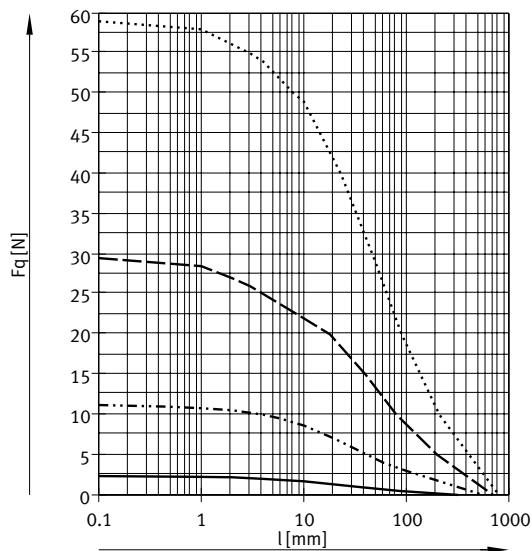

- DSNU-8/10
- ..... DSNU-12/16
- DSNU-20
- ..... DSNU-25

- DSNU-32
- ..... DSNU-40
- DSNU-50/63

DSNU-...S2 – Through piston rod

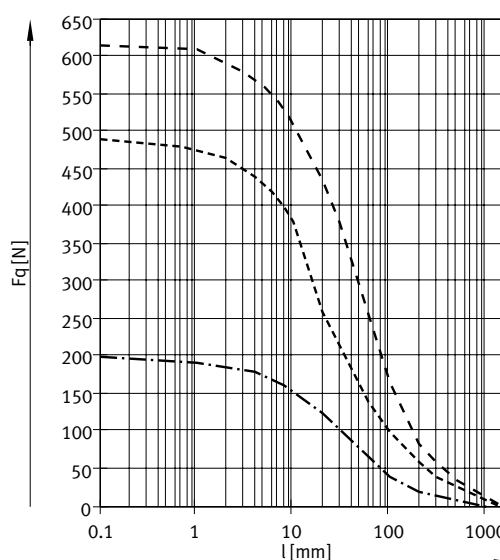
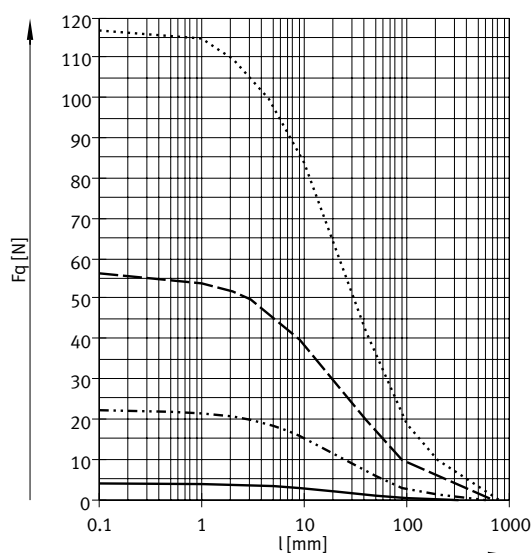

- DSNU-8/10
- ..... DSNU-12/16
- DSNU-20
- ..... DSNU-25

- DSNU-32
- ..... DSNU-40
- DSNU-50/63

Round cylinders DSNU

Data sheet

Materials

Sectional view

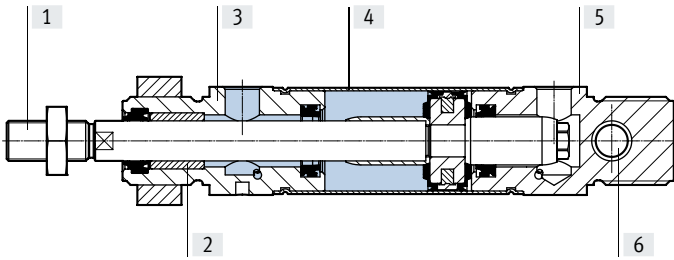

Round cylinder	8 ... 25	32 ... 63
[1] Piston rod		
DSNU-...	High-alloy steel	
DSNU-...-R3	High-alloy stainless steel	
DSNU-...-A6	-	Hard-chrome-plated tempered steel
[2] Piston rod bearing	Sintered bronze	
[3] Bearing cap	Colourless anodised wrought aluminium alloy	
[4] Cylinder barrel	High-alloy stainless steel	
[5] End cap	Colourless anodised wrought aluminium alloy	
- Seals		
DSNU-...	TPE-U(PU), NBR	
DSNU-...-S6	FPM	
DSNU-...-S10	FPM	FPM, TPE-U(PU)
DSNU-...-S11	FPM	FPM, TPE-U(PU)
DSNU-...-R3	TPE-U (PUR) media seal (modified for resistance to hydrolysis and cleaning)	
Piston rod scraper		
DSNU-...-A6	-	CuZn
Note on materials		
DSNU-...	RoHS-compliant	
DSNU-...-S10/11	Contains paint-wetting impairment substances	
[6] Swivel bearing	Polymer	

Data sheet

Dimensions

Download CAD data → [www.festo.com](http://www.festo.com)

DSNU-8 ... 25

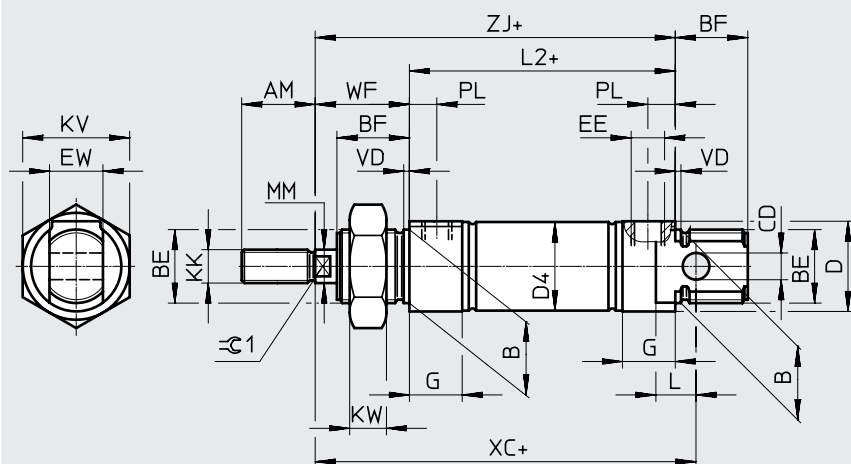

**Note**  
 Piston rod nut is not included in the scope of delivery for diameter 8 ... 20.  
 + = plus stroke length

∅ [mm]	AM	B ∅ h9	BE	BF	CD ∅ H9	D ∅	D4 ∅	EE	EW	G	KK	KV
8	12	12	M12x1.25	12	4	15	9.3	M5	8	10	M4	19
10	16	16	M16x1.5	17	6	20	11.3					
12							13.3					
16							17.3		12		M6	24
20	20	22	M22x1.5	20	8	27	21.3	G1/8	16	16	M8	32
25	22			22								

∅ [mm]	KW	L	L2	MM ∅	PL	VD	WF	XC ±1	ZJ	=G1
8	6	6	46	4	6	2	16	64	62	-
10	8	9	50	6			22	75	72	5
16			56				82	78		
20	11	12	68	8	8.2	24	95	92	7	
25			69.5	10		28	104	97.5	9	

## Round cylinders DSNU

### Data sheet

#### Dimensions

Download CAD data → [www.festo.com](http://www.festo.com)

DSNU-8 ... 25

MQ – Lateral supply port, short end cap

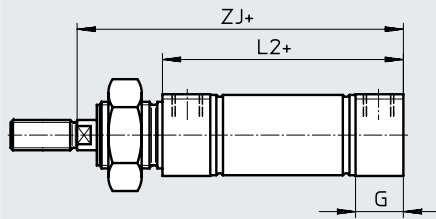

MA – Axial supply port, short end cap

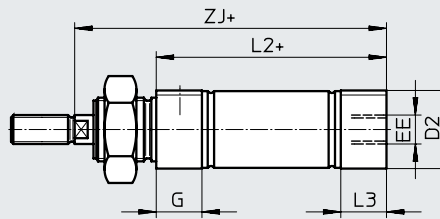

MH – With direct mounting

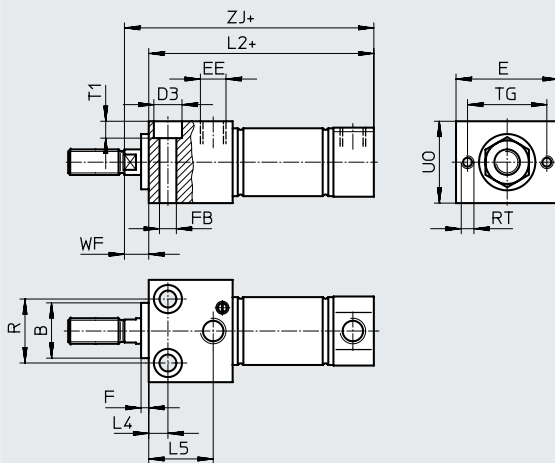

+ = plus stroke length

∅ [mm]	B ∅ h9	D2 ∅	D3 ∅	E	EE	F	FB ∅	G	L2		
									DSNU-...		
									-MQ	-MA	-MH
8	12	10.5	6	24	M5	3	3.4	10	46	43.6	53.5
10		12.5							43.1	53.8	
12		16	14.5						8	30	4.5
16	17.5		56	53.7	67.5						
20	22	21.7	10	40	G1/8	5.5	16	68	66.5		
25		26.7						11	69.5	68.5	86.2

∅ [mm]	L3	L4	L5	R	RT	TG	T1	UO	WF	ZJ		
										DSNU-...		
										-MQ	-MA	-MH
8	7.6	5	14	12	M3	18	3.4	16	8	62	59.6	61.5
10	7.1			59.1	61.8							
12	7.7	6	18.1	16	M4	23	4.5	22	10	72	69.7	72
16				78	75.7	77.8						
20	14.5	7.5	22.4	22	M5	31	5.5	28	11	92	90.5	91.5
25	14			25.2			25			6.6	32	97.5

Data sheet

Dimensions

Download CAD data → [www.festo.com](http://www.festo.com)

DSNU-8 ... 25

S2 – Through piston rod

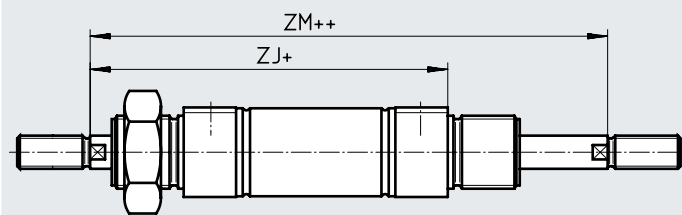

Note

The thread types at both piston rod ends are identical. In combination with variant Q, the left piston rod end is square, the right piston rod end round.

+ = plus stroke length  
++ = plus 2x stroke length

K2 – Extended male piston rod thread

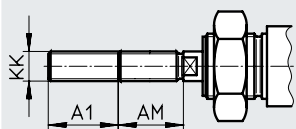

K6 – Shortened male piston rod thread

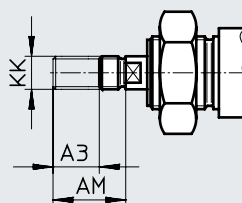

K3 – Female piston rod thread

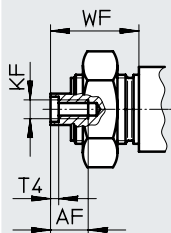

K5 – Custom piston rod thread

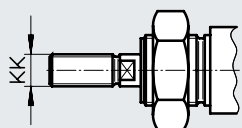

K8 – Extended piston rod

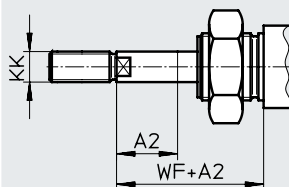

Note

If variant K8 is required in combination with S2, the piston rod will only be extended on one side.

ø [mm]	A1 max.	A2 max.	A3 max.	AF	AM	KF	KK		T4	WF	ZJ			ZM
							Basic thread	Custom thread <sup>1)</sup>			DSNU-...			
											-MQ	-MA	-MH	
8	15	50	4	-	12	-	M4	-	-	16	62	59.6	61.5	78.4
10				-		-		-				59.1	61.8	
12	20	100		-	16	-	M6	-	-	22	72	69.7	72	94
16				-		-		-				78	75.7	
20	25	110	8	12	20	M4	M8	-	2	24	92	90.5	91.5	116
25	35	150			22	M6	M10x1.25	M10	2.6	28	97.5	96.5	97.2	125.5

1) The custom threads are only available as male threads. The scope of delivery does not include a hex nut for the piston rod thread

## Round cylinders DSNU

### Data sheet

#### Dimensions

DSNU-32 ... 63

Download CAD data → [www.festo.com](http://www.festo.com)

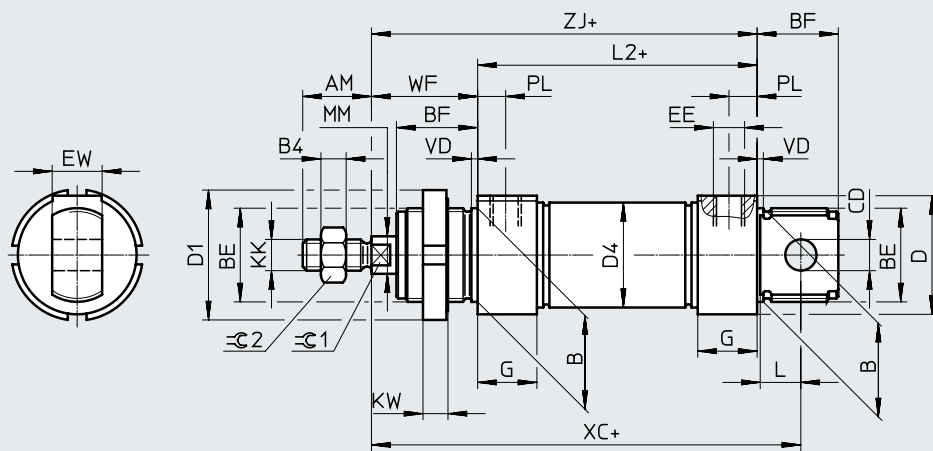

+ = plus stroke length

∅ [mm]	AM	B ∅ h9	B4	BE	BF	CD ∅ E10	D ∅	D1 ∅	D4 ∅	EE	EW	G
32	22	30	5	M30x1.5	26	10	38	42	33.6	G1/8	16	19
40	24	38	6	M38x1.5	30	12	46	50	41.6	G1/4	18	25
50	32	45	8	M45x1.5	33	16	57	60	52.4	G3/8	21	28
63							70					

∅ [mm]	KK	KW	L	L2	MM ∅	PL	VD	WF	XC ±1	ZJ	⊖C1	⊖C2
32	M10x1.25	8	13	69.5	12	9	2	34	117.5	103.5	10	16
40	M12x1.25	10	15	84.6	16	12	3	39	139.6	123.6	13	18
50	M16x1.5		16	86.2	20			44	147.2	130.2	17	24
63			94.2	13	45	156.2		139.2				

Data sheet

Dimensions

Download CAD data → [www.festo.com](http://www.festo.com)

DSNU-32 ... 63

MQ – Lateral supply port, short end cap

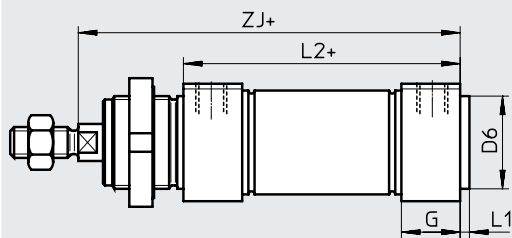

MA – Axial supply port, short end cap

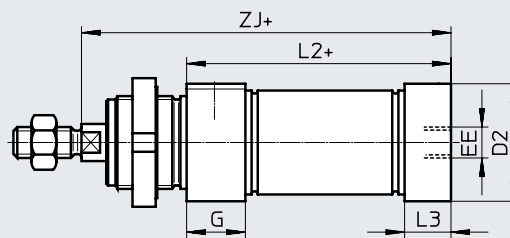

MH – With direct mounting

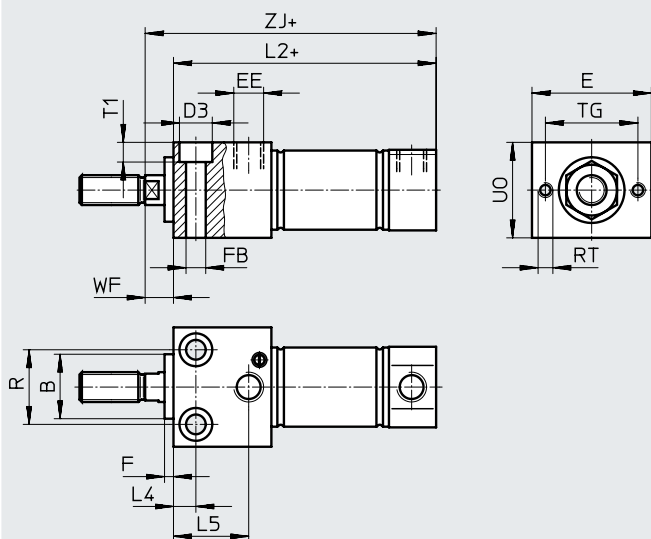

[1] Centring holes  
(2 centring sleeves included in the scope of delivery)  
+ = plus stroke length

ø [mm]	B ø h9	B2	E	EE	G	F	FB ø	D2 ø	D3	D5 ø	D6 ø	L1	L2		
													DSNU-... -MQ	-MA	-MH
32	30	1	48	G1/8	19	4	6.6	34	11	9	30	3	69.5	65.5	85.5
40	38		54	G1/4	25		9	42	14	12	38		4	84.6	77.6
50	45	2	64	G3/8	28		11	53	18	15	45		86.2	86.2	109.2
63			72					66			18		15	94.2	94.2

ø [mm]	L3	L4	L5	R	RT	T0	T1	T2	TG	U0	WF	ZJ		
												DSNU-... -MQ	-MA	-MH
32	15	12	25	30	M5	19	6.6	2.1	38	40	12	103.5	99.5	97.5
40	18	15	32	38		24	9	2.6	42	48		15	123.6	116.5
50	25		35	42	M6	32			50	58	130.2	130.2	124.2	
63	28	36	44	M8	36	11	3.1	52	72	139.2	139.2	132.2		

Data sheet

Dimensions

Download CAD data → [www.festo.com](http://www.festo.com)

DSNU-32 ... 63  
S2 – Through piston rod

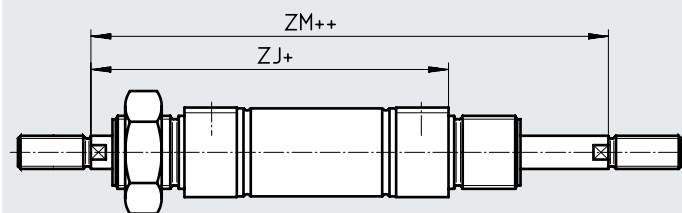

Note

The thread types at both piston rod ends are identical. In combination with variant Q, the left piston rod end is square, the right piston rod end round.

+ = plus stroke length  
++ = plus 2x stroke length

K2 – Extended male piston rod thread

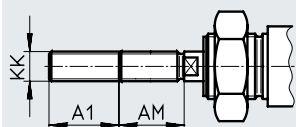

K6 – Shortened male piston rod thread

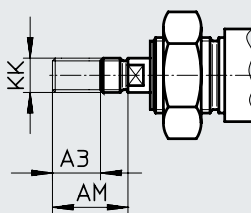

K3 – Female piston rod thread

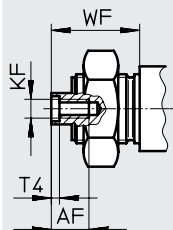

K5 – Custom piston rod thread

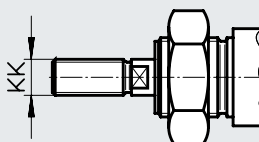

K8 – Extended piston rod

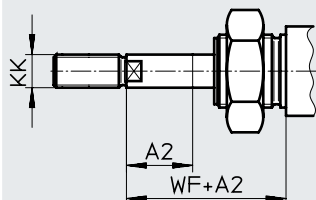

Note

If variant K8 is required in combination with S2, the piston rod will only be extended on one side.

ø [mm]	A1 max.	A2 max.	A3 max.	AF	AM	KF	KK		T4	WF	ZJ			ZM
							Basic thread	Custom thread <sup>1)</sup>			DSNU-...			
											-MQ	-MA	-MH	
32	35	500	8	12	22	M6	M10x1.25	M10	2.6	34	103.5	99.5	97.5	137.5
40					24						M8	M12x1.25	M12	3.3
50	70	500	10	16	32	M10	M16x1.5	M16	4.7	44	130.2	130.2	124.2	174.2
63											45	139.2	139.2	132.2

1) The custom threads are only available as male threads. The scope of delivery does not include a hex nut for the piston rod thread



Data sheet

★ Core product range

Ordering data				PPV – Pneumatic cushioning, adjustable at both ends		PPS – Pneumatic cushioning, self-adjusting at both ends	
Piston ø	Stroke	P – Elastic cushioning rings/pads at both ends		A – With position sensing		A – With position sensing	
[mm]	[mm]	Part no.	Type	Part no.	Type	Part no.	Type
12	10	★ 19189	DSNU-12-10-P-A	-		-	
	15	★ 1908255	DSNU-12-15-P-A	-		-	
	20	★ 1908256	DSNU-12-20-P-A	-		-	
	25	★ 19190	DSNU-12-25-P-A	-		-	
	30	★ 1908257	DSNU-12-30-P-A	-		-	
	40	★ 19191	DSNU-12-40-P-A	-		-	
	50	★ 19192	DSNU-12-50-P-A	-		-	
	60	★ 1908258	DSNU-12-60-P-A	-		-	
	80	★ 19193	DSNU-12-80-P-A	-		-	
	100	★ 19194	DSNU-12-100-P-A	-		-	
	125	★ 19195	DSNU-12-125-P-A	-		-	
	160	★ 19196	DSNU-12-160-P-A	-		-	
	200	★ 19197	DSNU-12-200-P-A	-		-	
16	10	★ 19198	DSNU-16-10-P-A	★ 1908266	DSNU-16-10-PPV-A	★ 1908274	DSNU-16-10-PPS-A
	15	★ 1908259	DSNU-16-15-P-A	★ 1908267	DSNU-16-15-PPV-A	★ 1908275	DSNU-16-15-PPS-A
	20	★ 1908260	DSNU-16-20-P-A	★ 1908268	DSNU-16-20-PPV-A	★ 1908276	DSNU-16-20-PPS-A
	25	★ 19199	DSNU-16-25-P-A	★ 33973	DSNU-16-25-PPV-A	★ 559263	DSNU-16-25-PPS-A
	30	★ 1908261	DSNU-16-30-P-A	★ 1908269	DSNU-16-30-PPV-A	★ 1908277	DSNU-16-30-PPS-A
	35	★ 1908262	DSNU-16-35-P-A	★ 1908270	DSNU-16-35-PPV-A	★ 1908278	DSNU-16-35-PPS-A
	40	★ 19200	DSNU-16-40-P-A	★ 19229	DSNU-16-40-PPV-A	★ 559264	DSNU-16-40-PPS-A
	50	★ 19201	DSNU-16-50-P-A	★ 19230	DSNU-16-50-PPV-A	★ 559265	DSNU-16-50-PPS-A
	60	★ 1908263	DSNU-16-60-P-A	★ 1908271	DSNU-16-60-PPV-A	★ 1908279	DSNU-16-60-PPS-A
	70	★ 1908264	DSNU-16-70-P-A	★ 1908272	DSNU-16-70-PPV-A	★ 1908280	DSNU-16-70-PPS-A
	80	★ 19202	DSNU-16-80-P-A	★ 19231	DSNU-16-80-PPV-A	★ 559266	DSNU-16-80-PPS-A
	100	★ 19203	DSNU-16-100-P-A	★ 19232	DSNU-16-100-PPV-A	★ 559267	DSNU-16-100-PPS-A
	125	★ 19204	DSNU-16-125-P-A	★ 19233	DSNU-16-125-PPV-A	★ 559268	DSNU-16-125-PPS-A
	150	★ 1908265	DSNU-16-150-P-A	★ 1908273	DSNU-16-150-PPV-A	★ 1908281	DSNU-16-150-PPS-A
	160	★ 19205	DSNU-16-160-P-A	★ 19234	DSNU-16-160-PPV-A	★ 559269	DSNU-16-160-PPS-A
	200	★ 19206	DSNU-16-200-P-A	★ 19235	DSNU-16-200-PPV-A	★ 559270	DSNU-16-200-PPS-A

Festo core product range



Generally ready for dispatch from the factory within 24 hours  
 Generally ready for dispatch from the factory within 5 days

## Round cylinders DSNU

### Data sheet

#### ★ Core product range

Ordering data				PPV – Pneumatic cushioning, adjustable at both ends		PPS – Pneumatic cushioning, self-adjusting at both ends	
Piston ø	Stroke	P – Elastic cushioning rings/pads at both ends		A – With position sensing		A – With position sensing	
[mm]	[mm]	Part no.	Type	Part no.	Type	Part no.	Type
20	10	★ 19207	DSNU-20-10-P-A	★ 1908289	DSNU-20-10-PPV-A	★ 1908297	DSNU-20-10-PPS-A
	15	★ 1908282	DSNU-20-15-P-A	★ 1908290	DSNU-20-15-PPV-A	★ 1908298	DSNU-20-15-PPS-A
	20	★ 1908283	DSNU-20-20-P-A	★ 1908291	DSNU-20-20-PPV-A	★ 1908299	DSNU-20-20-PPS-A
	25	★ 19208	DSNU-20-25-P-A	★ 33974	DSNU-20-25-PPV-A	★ 559271	DSNU-20-25-PPS-A
	30	★ 1908284	DSNU-20-30-P-A	★ 1908292	DSNU-20-30-PPV-A	★ 1908300	DSNU-20-30-PPS-A
	35	★ 1908285	DSNU-20-35-P-A	★ 1908293	DSNU-20-35-PPV-A	★ 1908301	DSNU-20-35-PPS-A
	40	★ 19209	DSNU-20-40-P-A	★ 19236	DSNU-20-40-PPV-A	★ 559272	DSNU-20-40-PPS-A
	50	★ 19210	DSNU-20-50-P-A	★ 19237	DSNU-20-50-PPV-A	★ 559273	DSNU-20-50-PPS-A
	60	★ 1908286	DSNU-20-60-P-A	★ 1908294	DSNU-20-60-PPV-A	★ 1908302	DSNU-20-60-PPS-A
	70	★ 1908287	DSNU-20-70-P-A	★ 1908295	DSNU-20-70-PPV-A	★ 1908303	DSNU-20-70-PPS-A
	80	★ 19211	DSNU-20-80-P-A	★ 19238	DSNU-20-80-PPV-A	★ 559274	DSNU-20-80-PPS-A
	100	★ 19212	DSNU-20-100-P-A	★ 19239	DSNU-20-100-PPV-A	★ 559275	DSNU-20-100-PPS-A
	125	★ 19213	DSNU-20-125-P-A	★ 19240	DSNU-20-125-PPV-A	★ 559276	DSNU-20-125-PPS-A
	150	★ 1908288	DSNU-20-150-P-A	★ 1908296	DSNU-20-150-PPV-A	★ 1908304	DSNU-20-150-PPS-A
	160	★ 19214	DSNU-20-160-P-A	★ 19241	DSNU-20-160-PPV-A	★ 559277	DSNU-20-160-PPS-A
	200	★ 19215	DSNU-20-200-P-A	★ 19242	DSNU-20-200-PPV-A	★ 559278	DSNU-20-200-PPS-A
	250	★ 19216	DSNU-20-250-P-A	★ 19243	DSNU-20-250-PPV-A	★ 559279	DSNU-20-250-PPS-A
	300	★ 19217	DSNU-20-300-P-A	★ 19244	DSNU-20-300-PPV-A	★ 559280	DSNU-20-300-PPS-A
320	★ 34718	DSNU-20-320-P-A	★ 34720	DSNU-20-320-PPV-A	★ 559281	DSNU-20-320-PPS-A	
25	10	★ 19218	DSNU-25-10-P-A	★ 1908312	DSNU-25-10-PPV-A	★ 1908320	DSNU-25-10-PPS-A
	15	★ 1908305	DSNU-25-15-P-A	★ 1908313	DSNU-25-15-PPV-A	★ 1908321	DSNU-25-15-PPS-A
	20	★ 1908306	DSNU-25-20-P-A	★ 1908314	DSNU-25-20-PPV-A	★ 1908322	DSNU-25-20-PPS-A
	25	★ 19219	DSNU-25-25-P-A	★ 33975	DSNU-25-25-PPV-A	★ 559282	DSNU-25-25-PPS-A
	30	★ 1908307	DSNU-25-30-P-A	★ 1908315	DSNU-25-30-PPV-A	★ 1908323	DSNU-25-30-PPS-A
	35	★ 1908308	DSNU-25-35-P-A	★ 1908316	DSNU-25-35-PPV-A	★ 1908324	DSNU-25-35-PPS-A
	40	★ 19220	DSNU-25-40-P-A	★ 19245	DSNU-25-40-PPV-A	★ 559283	DSNU-25-40-PPS-A
	50	★ 19221	DSNU-25-50-P-A	★ 19246	DSNU-25-50-PPV-A	★ 559284	DSNU-25-50-PPS-A
	60	★ 1908309	DSNU-25-60-P-A	★ 1908317	DSNU-25-60-PPV-A	★ 1908325	DSNU-25-60-PPS-A
	70	★ 1908310	DSNU-25-70-P-A	★ 1908318	DSNU-25-70-PPV-A	★ 1908326	DSNU-25-70-PPS-A
	80	★ 19222	DSNU-25-80-P-A	★ 19247	DSNU-25-80-PPV-A	★ 559285	DSNU-25-80-PPS-A
	100	★ 19223	DSNU-25-100-P-A	★ 19248	DSNU-25-100-PPV-A	★ 559286	DSNU-25-100-PPS-A
	125	★ 19224	DSNU-25-125-P-A	★ 19249	DSNU-25-125-PPV-A	★ 559287	DSNU-25-125-PPS-A
	150	★ 1908311	DSNU-25-150-P-A	★ 1908319	DSNU-25-150-PPV-A	★ 1908327	DSNU-25-150-PPS-A
	160	★ 19225	DSNU-25-160-P-A	★ 19250	DSNU-25-160-PPV-A	★ 559288	DSNU-25-160-PPS-A
	200	★ 19226	DSNU-25-200-P-A	★ 19251	DSNU-25-200-PPV-A	★ 559289	DSNU-25-200-PPS-A
	250	★ 19227	DSNU-25-250-P-A	★ 19252	DSNU-25-250-PPV-A	★ 559290	DSNU-25-250-PPS-A
	300	★ 19228	DSNU-25-300-P-A	★ 19253	DSNU-25-300-PPV-A	★ 559291	DSNU-25-300-PPS-A
320	★ 34719	DSNU-25-320-P-A	★ 34721	DSNU-25-320-PPV-A	★ 559292	DSNU-25-320-PPS-A	

Festo core product range



Generally ready for dispatch from the factory within 24 hours

Generally ready for dispatch from the factory within 5 days

Data sheet

Ordering data							
Piston $\varnothing$ [mm]	Stroke [mm]	P – Elastic cushioning rings/pads at both ends		PPV – Pneumatic cushioning, adjustable at both ends		PPS – Pneumatic cushioning, self-adjusting at both ends	
		A – With position sensing		A – With position sensing		A – With position sensing	
		Part no.	Type	Part no.	Type	Part no.	Type
8	10	19177	DSNU-8-10-P-A	-		-	
	15	1908247	DSNU-8-15-P-A				
	20	1908248	DSNU-8-20-P-A				
	25	19178	DSNU-8-25-P-A				
	30	1908249	DSNU-8-30-P-A				
	40	19179	DSNU-8-40-P-A				
	50	19180	DSNU-8-50-P-A				
	60	1908250	DSNU-8-60-P-A				
	80	19181	DSNU-8-80-P-A				
100	19182	DSNU-8-100-P-A					
10	10	19183	DSNU-10-10-P-A	-		-	
	15	1908251	DSNU-10-15-P-A				
	20	1908252	DSNU-10-20-P-A				
	25	19184	DSNU-10-25-P-A				
	30	1908253	DSNU-10-30-P-A				
	40	19185	DSNU-10-40-P-A				
	50	19186	DSNU-10-50-P-A				
	60	1908254	DSNU-10-60-P-A				
	80	19187	DSNU-10-80-P-A				
100	19188	DSNU-10-100-P-A					
25	400	35191	DSNU-25-400-P-A	35193	DSNU-25-400-PPV-A	559293	DSNU-25-400-PPS-A
	500	35192	DSNU-25-500-P-A	35194	DSNU-25-500-PPV-A	559294	DSNU-25-500-PPS-A
32	25	195980	DSNU-32-25-P-A	196020	DSNU-32-25-PPV-A	559295	DSNU-32-25-PPS-A
	40	195981	DSNU-32-40-P-A	196021	DSNU-32-40-PPV-A	559296	DSNU-32-40-PPS-A
	50	195982	DSNU-32-50-P-A	196022	DSNU-32-50-PPV-A	559297	DSNU-32-50-PPS-A
	80	195983	DSNU-32-80-P-A	196023	DSNU-32-80-PPV-A	559298	DSNU-32-80-PPS-A
	100	195984	DSNU-32-100-P-A	196024	DSNU-32-100-PPV-A	559299	DSNU-32-100-PPS-A
	125	195985	DSNU-32-125-P-A	196025	DSNU-32-125-PPV-A	559300	DSNU-32-125-PPS-A
	160	195986	DSNU-32-160-P-A	196026	DSNU-32-160-PPV-A	559301	DSNU-32-160-PPS-A
	200	195987	DSNU-32-200-P-A	196027	DSNU-32-200-PPV-A	559302	DSNU-32-200-PPS-A
	250	195988	DSNU-32-250-P-A	196028	DSNU-32-250-PPV-A	559303	DSNU-32-250-PPS-A
	320	195989	DSNU-32-320-P-A	196029	DSNU-32-320-PPV-A	559304	DSNU-32-320-PPS-A

Round cylinders DSNU

Data sheet

Ordering data							
Piston ø [mm]	Stroke [mm]	P – Elastic cushioning rings/pads at both ends		PPV – Pneumatic cushioning, adjustable at both ends		PPS – Pneumatic cushioning, self-adjusting at both ends	
		A – With position sensing		A – With position sensing		A – With position sensing	
		Part no.	Type	Part no.	Type	Part no.	Type
40	25	195990	DSNU-40-25-P-A	196030	DSNU-40-25-PPV-A	559305	DSNU-40-25-PPS-A
	40	195991	DSNU-40-40-P-A	196031	DSNU-40-40-PPV-A	559306	DSNU-40-40-PPS-A
	50	195992	DSNU-40-50-P-A	196032	DSNU-40-50-PPV-A	559307	DSNU-40-50-PPS-A
	80	195993	DSNU-40-80-P-A	196033	DSNU-40-80-PPV-A	559308	DSNU-40-80-PPS-A
	100	195994	DSNU-40-100-P-A	196034	DSNU-40-100-PPV-A	559309	DSNU-40-100-PPS-A
	125	195995	DSNU-40-125-P-A	196035	DSNU-40-125-PPV-A	559310	DSNU-40-125-PPS-A
	160	195996	DSNU-40-160-P-A	196036	DSNU-40-160-PPV-A	559311	DSNU-40-160-PPS-A
	200	195997	DSNU-40-200-P-A	196037	DSNU-40-200-PPV-A	559312	DSNU-40-200-PPS-A
	250	195998	DSNU-40-250-P-A	196038	DSNU-40-250-PPV-A	559313	DSNU-40-250-PPS-A
320	195999	DSNU-40-320-P-A	196039	DSNU-40-320-PPV-A	559314	DSNU-40-320-PPS-A	
50	25	196000	DSNU-50-25-P-A	196040	DSNU-50-25-PPV-A	559315	DSNU-50-25-PPS-A
	40	196001	DSNU-50-40-P-A	196041	DSNU-50-40-PPV-A	559316	DSNU-50-40-PPS-A
	50	196002	DSNU-50-50-P-A	196042	DSNU-50-50-PPV-A	559317	DSNU-50-50-PPS-A
	80	196003	DSNU-50-80-P-A	196043	DSNU-50-80-PPV-A	559318	DSNU-50-80-PPS-A
	100	196004	DSNU-50-100-P-A	196044	DSNU-50-100-PPV-A	559319	DSNU-50-100-PPS-A
	125	196005	DSNU-50-125-P-A	196045	DSNU-50-125-PPV-A	559320	DSNU-50-125-PPS-A
	160	196006	DSNU-50-160-P-A	196046	DSNU-50-160-PPV-A	559321	DSNU-50-160-PPS-A
	200	196007	DSNU-50-200-P-A	196047	DSNU-50-200-PPV-A	559322	DSNU-50-200-PPS-A
	250	196008	DSNU-50-250-P-A	196048	DSNU-50-250-PPV-A	559323	DSNU-50-250-PPS-A
320	196009	DSNU-50-320-P-A	196049	DSNU-50-320-PPV-A	559324	DSNU-50-320-PPS-A	
63	25	196010	DSNU-63-25-P-A	196050	DSNU-63-25-PPV-A	559325	DSNU-63-25-PPS-A
	40	196011	DSNU-63-40-P-A	196051	DSNU-63-40-PPV-A	559326	DSNU-63-40-PPS-A
	50	196012	DSNU-63-50-P-A	196052	DSNU-63-50-PPV-A	559327	DSNU-63-50-PPS-A
	80	196013	DSNU-63-80-P-A	196053	DSNU-63-80-PPV-A	559328	DSNU-63-80-PPS-A
	100	196014	DSNU-63-100-P-A	196054	DSNU-63-100-PPV-A	559329	DSNU-63-100-PPS-A
	125	196015	DSNU-63-125-P-A	196055	DSNU-63-125-PPV-A	559330	DSNU-63-125-PPS-A
	160	196016	DSNU-63-160-P-A	196056	DSNU-63-160-PPV-A	559331	DSNU-63-160-PPS-A
	200	196017	DSNU-63-200-P-A	196057	DSNU-63-200-PPV-A	559332	DSNU-63-200-PPS-A
	250	196018	DSNU-63-250-P-A	196058	DSNU-63-250-PPV-A	559333	DSNU-63-250-PPS-A
320	196019	DSNU-63-320-P-A	196059	DSNU-63-320-PPV-A	559334	DSNU-63-320-PPS-A	

Ordering data							
Piston ø [mm]	Stroke [mm]	P – Elastic cushioning rings/pads at both ends		PPV – Pneumatic cushioning, adjustable at both ends		PPS – Pneumatic cushioning, self-adjusting at both ends	
		A – With position sensing		A – With position sensing		A – With position sensing	
		Part no.	Type	Part no.	Type	Part no.	Type
<b>Variable stroke</b>				<b>Variable stroke</b>			
8	10 ... 100	14326	DSNU-8-...-P-A	-			
10	10 ... 100	14325	DSNU-10-...-P-A				
12	10 ... 200	14324	DSNU-12-...-P-A				
16	10 ... 200	14323	DSNU-16-...-P-A	14320	DSNU-16-...-PPV-A		
20	10 ... 320	14328	DSNU-20-...-P-A	14321	DSNU-20-...-PPV-A		
25	10 ... 500	14327	DSNU-25-...-P-A	14322	DSNU-25-...-PPV-A		

## Ordering data – Modular product system

Ordering table									
Size	8	10	12	16	20	25	Conditions	Code	Enter code
Module no.	<b>193986</b>	<b>193987</b>	<b>193988</b>	<b>193989</b>	<b>193990</b>	<b>193991</b>			
Function	Round cylinder, double-acting, based on ISO 6432							<b>DSNU</b>	DSNU
Piston Ø [mm]	8	10	12	16	20	25		☆ -...	
Stroke [mm]	1 ... 100		1 ... 200		1 ... 320	1 ... 500	[1]	☆ -...	
Cushioning	Elastic cushioning rings/pads at both ends							☆ -P	
	-	-	Pneumatic cushioning, adjustable at both ends				[2]	☆ -PPV	
	-	-	-	Pneumatic cushioning, self-adjusting at both ends			[3]	☆ -PPS	
Position sensing	Via proximity switch						[4]	☆ -A	
Cylinder cap	Lateral supply port, short end cap						[5]	☆ -MQ	
	Axial supply port, short end cap						[5]	-MA	
	With mounting flange at front (direct mounting), bearing cap						[6]	-MH	
Piston rod type	Through piston rod						[7]	☆ -S2	

- [1] -... Longer strokes on request
- [2] PPV Not with MA. In combination with S6, S10, S11 not with piston diameter 12 mm
- [3] PPS Not with MA, MH, S6, S10, S11 and not with combination MQ-R3
- [4] A Minimum stroke: 10 mm
- [5] MQ, MA Not with S2, S10, S11
- [6] MH Not with combination S6-R3. Not with S10, S11
- [7] S2 Not with S10, S11



### Note

The bellows kit DADB must not be used in combination with the variant MH.

The running characteristics change slightly when the bellows kit DADB is combined with the variant S10 or S11.

Festo core product range



Generally ready for dispatch from the factory within 24 hours



Generally ready for dispatch from the factory within 5 days

## Round cylinders DSNU

### Ordering data – Modular product system

Ordering table		8	10	12	16	20	25	Conditions	Code	Enter code	
Male thread extended		Piston rod with extended male thread									
	[mm]	1 ... 15	1 ... 20	1 ... 25	1 ... 35	[8]		-...K2			
Male thread shortened		Piston rod with shortened male thread									
	[mm]	1 ... 4	1 ... 8	1 ... 10		[9]		-...K6			
Female thread		Piston rod with female thread									
		-	-	-	-	(M4)	(M6)	[10]	★ -K3		
Custom thread		Custom piston rod thread									
		-	-	-	-	-	M10		-“...”K5		
Extended piston rod at one end		Extended piston rod at one end									
	[mm]	1 ... 50	1 ... 100	1 ... 110	1 ... 150			★ ...K8			
Temperature resistance		Heat-resistant seals up to max. 120°C					[11]		★ -S6		
Constant motion		-	-	Slow speed (constant motion at low piston speeds)			[12]		-S10		
Low friction		-	-	Low friction			[13]		-S11		
Corrosion protection		-	-	High corrosion protection					★ -R3		
EU certification		II 2GD					[14]		-EX4		

- [8] K2 Not with K3, K6
- [9] K6 Not with K3
- [10] K3 Not with K5
- [11] S6 Not with S10, S11
- [12] S10 Not with S11, R3
- [13] S11 Not with R3
- [14] EX4 Not with S6

Festo core product range



Generally ready for dispatch from the factory within 24 hours  
 Generally ready for dispatch from the factory within 5 days

Ordering data – Modular product system

Ordering table							
Size	32	40	50	63	Conditions	Code	Enter code
Module no.	<b>193992</b>	<b>193993</b>	<b>193994</b>	<b>193995</b>			
Function	Double-acting round cylinder					<b>DSNU</b>	DSNU
Piston Ø [mm]	32	40	50	63		★ -...	
Stroke [mm]	1 ... 500				[1]	★ -...	
Cushioning	Elastic cushioning rings/pads at both ends					★ -P	
	Pneumatic cushioning, adjustable at both ends				[2]	★ -PPV	
	Pneumatic cushioning, self-adjusting at both ends				[3]	★ -PPS	
Position sensing	Via proximity switch				[4]	★ -A	
Cylinder cap	Lateral supply port, short end cap				[5]	★ -MQ	
	Axial supply port, short end cap				[6]	-MA	
	Mounting flange at front (direct mounting), bearing cap				[7]	-MH	
Piston rod type	Through piston rod				[8]	★ -S2	

- [1] -... Longer strokes on request
- [2] PPV Not with MA
- [3] PPS Not with MA, MH, S6, S10, S11 and not with combination MQ-R3
- [4] A Minimum stroke: 10 mm
- [5] MQ Not with S2, S10, S11
- [6] MA Not with S2, S10, S11, R8
- [7] MH Not with combination S6-R3. Not with S10, S11, R8
- [8] S2 Not with S10, S11

 **Note**

The bellows kit DADB must not be used in combination with the variant MH.

The running characteristics change slightly when the bellows kit DADB is combined with the variant S10 or S11.

Festo core product range ★ Generally ready for dispatch from the factory within 24 hours  
★ Generally ready for dispatch from the factory within 5 days

## Round cylinders DSNU

### Ordering data – Modular product system

Ordering table		32	40	50	63	Conditions	Code	Enter code
Male thread extended		Piston rod with extended male thread						
	[mm]	1 ... 35		1 ... 70		[9]	-...K2	
Male thread shortened		Piston rod with shortened male thread						
	[mm]	1 ... 8		1 ... 10		[10]	-...K6	
Female thread		Piston rod with female thread						
		(M6)	(M8)	(M10)		[11]	★ -K3	
Custom thread		Custom piston rod thread						
		M10	M12	M16			-“...”K5	
Extended piston rod at one end		Extended piston rod at one end						
	[mm]	1 ... 500					★ ...K8	
Temperature resistance		Heat-resistant seals up to max. 120°C				[12]	★ -S6	
Constant motion		Slow speed (constant motion at low piston speeds)				[13]	-S10	
Running characteristic		Low friction				[14]	-S11	
Corrosion protection		High corrosion protection				[15]	★ -R3	
Wiper		Dust protection					-R8	
		Metal scraper				[16]	-A6	
EU certification		II 2GD				[17]	-EX4	

[9]	K2	Not with K3, K6
[10]	K6	Not with K3
[11]	K3	Not with K5
[12]	S6	Not with S10, S1
[13]	S10	Not with S11, R3, R8
[14]	S11	Not with R3, R8
[15]	R3	Not with R8
[16]	A6	Not with S10, S11, MH, P, PPS, S6, R3, EX4
[17]	EX4	Not with S6

Festo core product range



Generally ready for dispatch from the factory within 24 hours

Generally ready for dispatch from the factory within 5 days



Data sheet

P cushioning

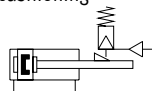

∅ - Diameter  
8 ... 25 mm  
ISO 6432

PPV cushioning

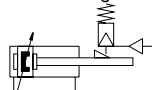

∅ - Diameter  
32 ... 63 mm

PPS cushioning

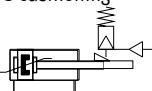

— - Stroke length  
1 ... 500 mm

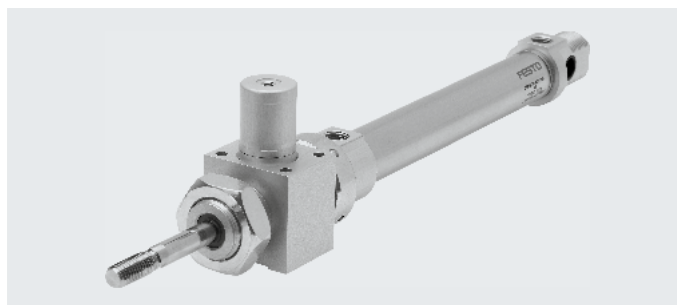

**Note**  
Additional measures are required for use in safety-related applications; in Europe, for example, the standards listed under the EC Machinery Directive must be observed.  
Without additional measures in accordance with legally specified minimum requirements, the product is not suitable as a safety relevant component in control systems.

General technical data		8	10	12	16	20	25	32	40	50	63	
Piston ∅		8	10	12	16	20	25	32	40	50	63	
Based on standard		ISO 6432						-				
Pneumatic connection		M5	M5	M5	M5	G1/8	G1/8	G1/8	G1/4	G1/4	G3/8	
Piston rod thread		M4	M4	M6	M6	M8	M10x1.25	M10x1.25	M12x1.25	M16x1.5	M16x1.5	
Stroke <sup>1)</sup>	[mm]	1 ... 100		1 ... 200		1 ... 320		1 ... 500				
Design		Piston/piston rod/cylinder barrel										
Cushioning												
DSNU...-P		Elastic cushioning rings/pads at both ends										
DSNU...-PPV		-		Cushioning, adjustable at both ends								
DSNU...-PPS		-		Cushioning, self-adjusting at both ends								
Cushioning length												
DSNU...-PPV	[mm]	-		9	12	15	17	14	18	20	21	
DSNU...-PPS	[mm]	-		12	15	17	14	18	20	21	21	
Position sensing		Via proximity switch										
Type of mounting		Via through-hole										
		Via accessories										
Mounting position		Any										
Holding force of the clamping unit	[N]	80	80	180	180	350	350	600	1000	1400	2000	
Axial play under load	[mm]	0.2			0.3		0.5			0.8		
Pneumatic connection on clamping unit		M5								G1/8		

1) Cylinders with position sensing require a minimum stroke of 10 mm to ensure reliable sensing.  
Longer strokes on request

## Round cylinders DSNU-KP, with clamping unit

### Data sheet

Operating and environmental conditions	
Operating medium	Compressed air to ISO 8573-1:2010 [7:4:4]
Note on operating/ pilot medium	Lubricated operation possible (in which case lubricated operation will always be required)
Operating pressure [bar]	3 ... 10
Ambient temperature [°C]	-10 ... +80
Corrosion resistance class CRC <sup>2)</sup>	
DSNU-...	2
DSNU...-R3	3

1) Note operating range of proximity sensors

2) Corrosion resistance class CRC 2 to Festo standard FN 940070

Moderate corrosion stress. Indoor applications in which condensation can occur. External visible parts with primarily decorative surface requirements which are in direct contact with a normal industrial environment.

Corrosion resistance class CRC 3 to Festo standard FN 940070

High corrosion stress. Outdoor exposure under moderate corrosive conditions. Externally visible parts with primarily functional surface requirements which are in direct contact with a normal industrial environment.

Forces [N] and impact energy [J]										
Piston ø	8	10	12	16	20	25	32	40	50	63
Theoretical force at 6 bar, advancing	30	47	68	121	189	295	483	753	1178	1870
Theoretical force at 6 bar, retracting	23	40	51	104	158	247	415	633	990	1682
Impact energy in the end positions for P cushioning <sup>1)</sup>	0.03	0.05	0.07	0.15	0.20	0.30	0.40	0.70	1	1.3

1) The values are reduced by approx. 50% at an ambient temperature of 80°C

Weight [g]										
Piston ø	8	10	12	16	20	25	32	40	50	63
Product weight with 0 mm stroke	97.6	100.3	193	207.9	393.8	456	711.5	1287	2059	2556
Additional weight per 10 mm stroke	2.4	2.7	4	4.6	7.2	11	15.5	24	40	44
Moving mass at 0 mm stroke	7.5	8.5	18.5	23	44	71	121	230	413	459
Moving mass per 10 mm stroke	1	1	2	2	4	6	9	16	25	25

Data sheet

Average piston speed  $v$  as a function of payload  $m$  in combination with cushioning PPS

Piston diameter 16

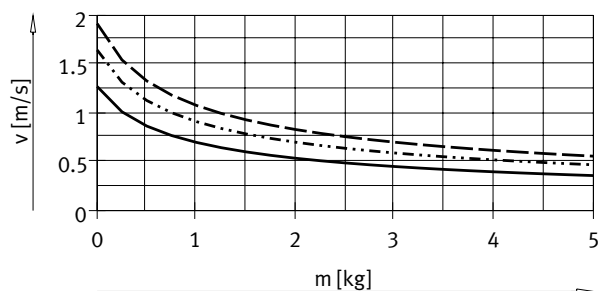

- DSNU-16-50
- DSNU-16-100
- - - DSNU-16-200

Piston diameter 20

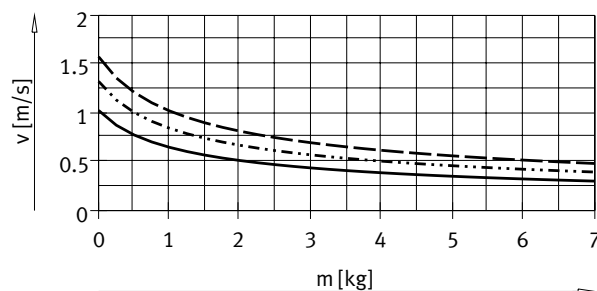

- DSNU-20-50
- DSNU-20-100
- - - DSNU-20-200

Piston diameter 25

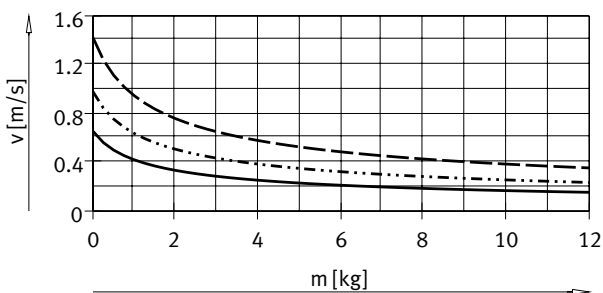

- DSNU-25-50
- DSNU-25-100
- - - DSNU-25-200

Piston diameter 32

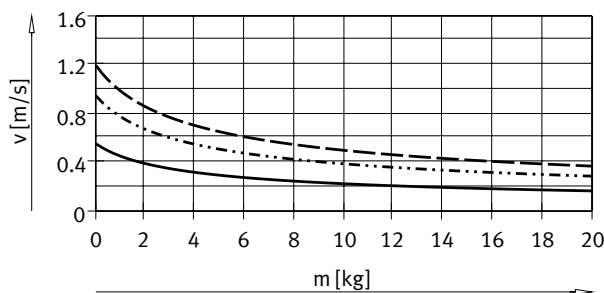

- DSNU-32-50
- DSNU-32-100
- - - DSNU-32-200

Piston diameter 40

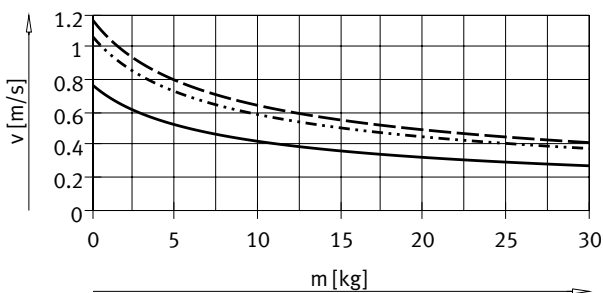

- DSNU-40-50
- DSNU-40-100
- - - DSNU-40-200

Piston diameter 50

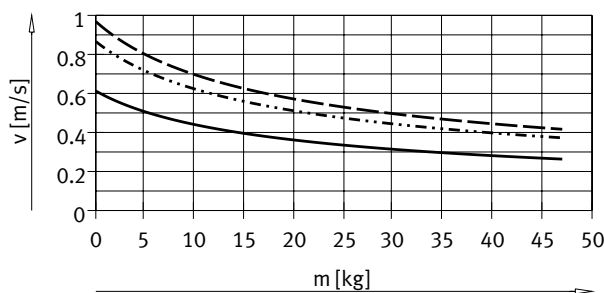

- DSNU-50-50
- DSNU-50-100
- - - DSNU-50-200

## Round cylinders DSNU-KP, with clamping unit

### Data sheet

#### Average piston speed $v$ as a function of payload $m$ in combination with cushioning PPS

Piston diameter 63

Note:

Engineering software for elastic cushioning P  
PPV cushioning  
→ [https://www.festo.com/eap/en\\_gb/PneumaticSizing/](https://www.festo.com/eap/en_gb/PneumaticSizing/)

Average piston speed  
= Stroke/movement time

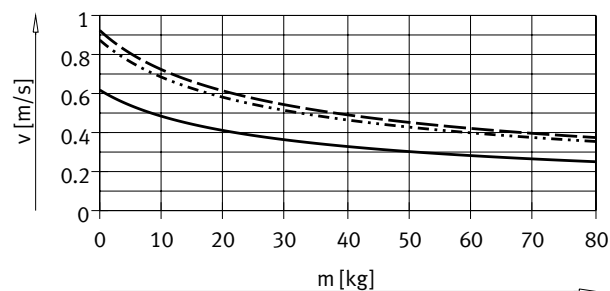

Additional graphs for PPS cushioning  
→ [www.festo.com](http://www.festo.com)

- DSNU-63-50
- - - DSNU-63-100
- - - DSNU-63-200

#### Max. transverse load $F_q$ as a function of projection $l$

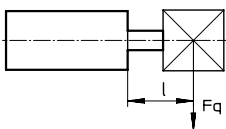

DSNU-...

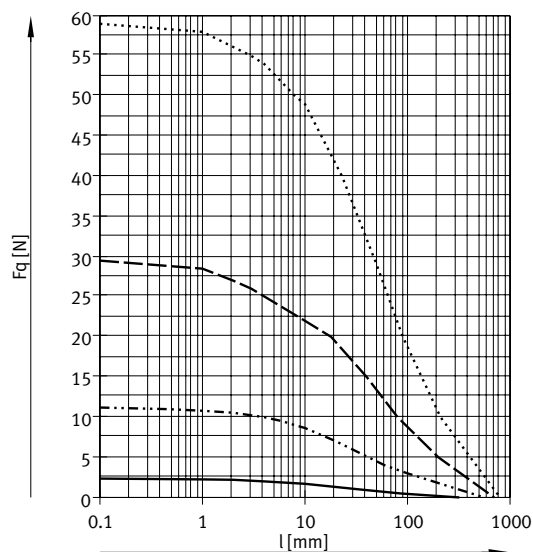

- DSNU-8/10
- - - DSNU-12/16
- - - DSNU-20
- - - DSNU-25

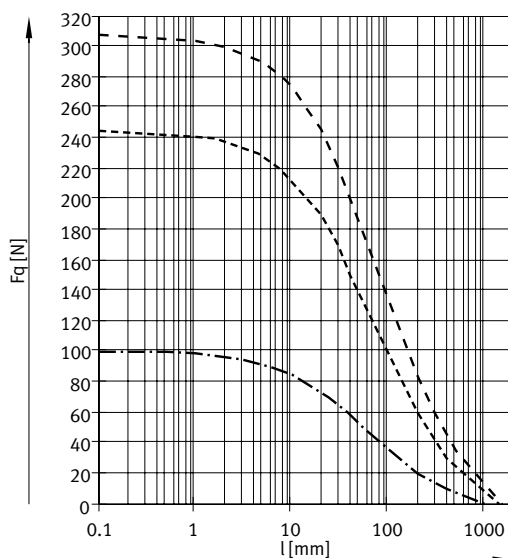

- DSNU-32
- - - DSNU-40
- - - DSNU-50/63

Data sheet

Max. transverse load  $F_q$  as a function of projection  $l$

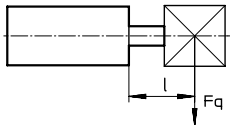

DSNU-....S2 – Through piston rod

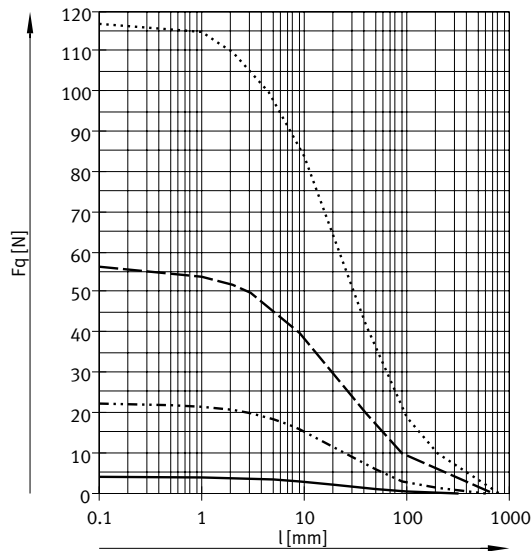

- DSNU-8/10
- · - · - · DSNU-12/16
- - - - - DSNU-20
- · · · · DSNU-25

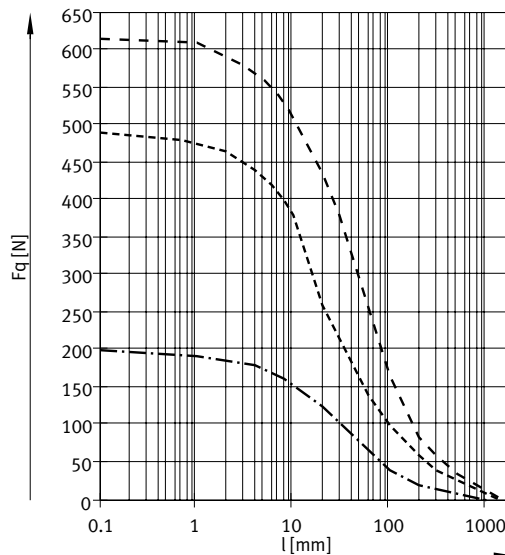

- DSNU-32
- · - · - · DSNU-40
- - - - - DSNU-50/63

Round cylinders DSNU-KP, with clamping unit

Data sheet

**Materials**

Sectional view

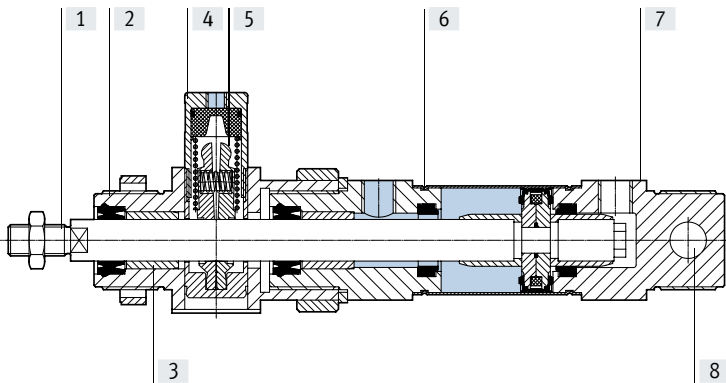

Round cylinder

[1]	Piston rod	
	DSNU-...	High-alloy steel
	DSNU-...-R3	High-alloy stainless steel
[2]	Bearing cap	Anodised aluminium
[3]	Piston rod bearing	Sintered bronze
[4]	Housing, clamping unit	Wrought aluminium alloy
[5]	Clamping jaws	Brass
[6]	Cylinder barrel	High-alloy stainless steel
[7]	End cap	Anodised aluminium
-	Piston, clamping unit	POM
-	Spring	Spring steel
-	Seals	TPE-U(PU), NBR
	Note on materials	RoHS-compliant
[8]	Swivel bearing	Polymer

## Data sheet

### Dimensions

Download CAD data → [www.festo.com](http://www.festo.com)

DSNU-8 ... 25

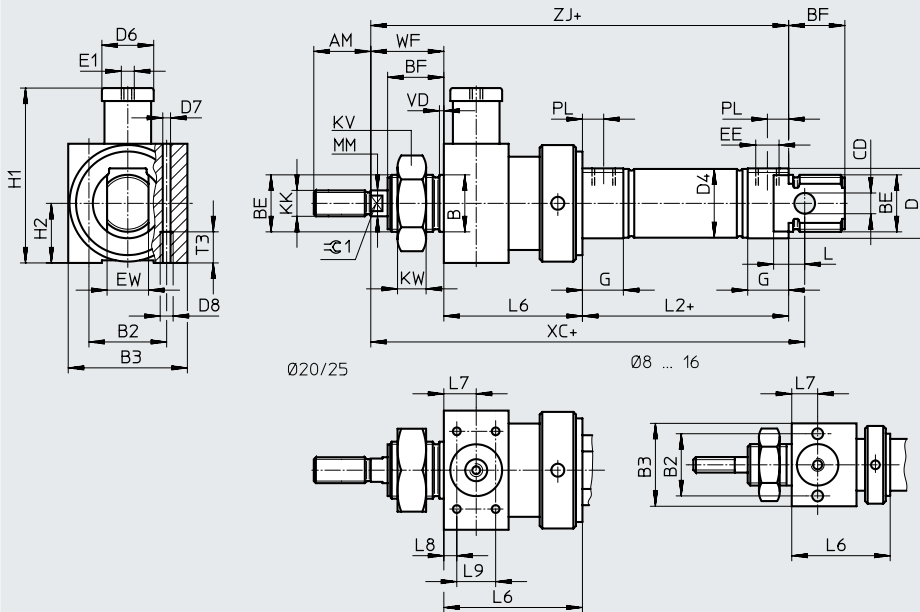

**Note**  
 Piston rod nut is not included in the scope of delivery for diameter 8 ... 20.  
 + = plus stroke length

Ø [mm]	AM	B Ø h9	B2	B3	BE	BF	CD Ø H9	D Ø	D4 Ø	D6 Ø	D7 Ø	D8
8	12	12	19.5	27	M12x1.25	12	4	15	9.3	12	4.2	M5
10									11.3			
12	16	16	24	32	M16x1.5	17	6	20	13.3	16		
16									17.3			
20	20	22	27	36	M22x1.5	20	8	27	21.3	20		
25						22			22			

Ø [mm]	E1	EE	EW	G	H1	H2	KK	KV	KW	MM Ø	L	L2
8	M5	M5	8	10	34.5	13.5	M4	19	6	4	6	46
10			12		41	16	M6					
12	G1/8		16	16	62.5	18	M8	32	11	8	12	68
16												56
20												68
25							M10x1.25		10			69.5

Ø [mm]	L6	L7	L8	L9	T3	PL	VD	WF	XC ±1	≅1
8	29 ±0.65	8	-	-	11	6	2	16	93	-
10			-	-						-
12	38 ±0.75	10	-	-				22	113	5
16			-	-						-
20	47 ±0.75	13	4.5	20		8.2		24	142	7
25										48 ±0.75

Round cylinders DSNU-KP, with clamping unit

Data sheet

**Dimensions**

Download CAD data → [www.festo.com](http://www.festo.com)

DSNU-8 ... 25

S2 – Through piston rod

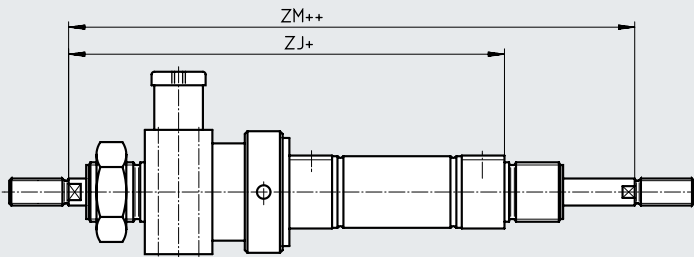

+ = plus stroke length  
++ = plus 2x stroke length

- - **Note**

The thread types at both piston rod ends are identical. The clamping unit is mounted on only one side.

In combination with variant Q (→ page 55) the right piston rod is square, the left piston rod round. The clamping unit is mounted on the left-hand, round piston rod.

In combination with variant K8, the piston rod is only extended at the right piston rod. The clamping unit is mounted on the left piston rod that is not extended.

In combination with variant K8 and Q, the piston rod is only extended at the right, square piston rod.

∅ [mm]	ZJ	ZM
8	91	107
10		
12	110	132
16	116	138
20	139	163
25	145.5	173.5



Data sheet

Dimensions

Download CAD data → [www.festo.com](http://www.festo.com)

DSNU-8 ... 25

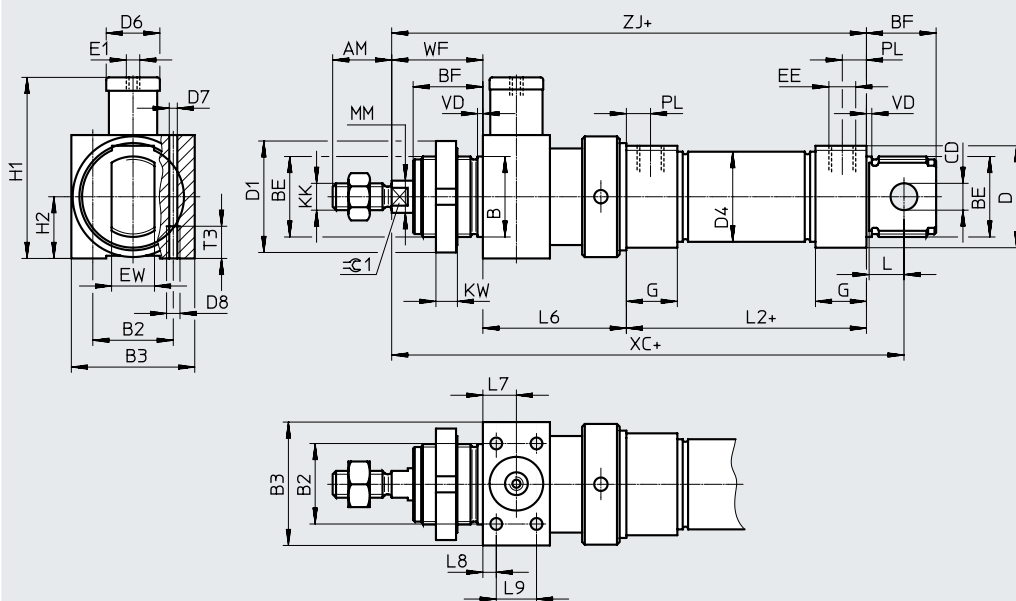

+ = plus stroke length

∅	AM	B ∅ h9	B2	B3	BE	BF	CD ∅ E10	D ∅	D1 ∅	D4 ∅	D6	D7
32	22	30	30	46	M30x1.5	26	10	38	42	33.6	20	4.4
40	24	38	36	56	M38x1.5	30	12	46	50	41.6	24	6.8
50	32	45	50	65	M45x1.5	33	16	57	60	52.4	30	8.5
63			54	72	M45x1.5			70		65.4	38	

∅	D8	E1	EE	EW	G	H1	H2	KK	KW	MM ∅	L	L2
32	M5	M5	G1/8	16	19	67.5	23	M10x1.25	8	12	13	69.5
40	M8	G1/8	G1/4	18	25	89	28	M12x1.25	10	16	15	84.6
50	M10	G1/8		21		107.5	32.5	M16x1.5		20	16	86.2
63		G1/8	G3/8	28	121.5	36				94.2		

∅	L6	L7	L8	L9	T3	PL	VD	WF	XC	≈G1
	±0.75								±1	
32	55	12.5	5	15	12	9	2	34.5	173	10
40	69	17	7	20	18	12	3	40.5	210.1	13
50	78	20		26	20	45.5		226.7	17	
63	86	24	8	32	21	13		46.5	243.7	

Round cylinders DSNU-KP, with clamping unit

Data sheet

**Dimensions**

Download CAD data → [www.festo.com](http://www.festo.com)

DSNU-32 ... 63  
S2 – Through piston rod

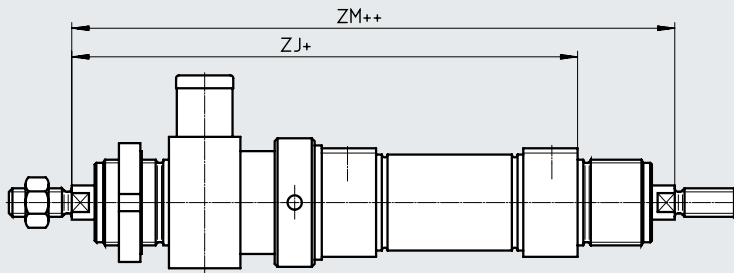

+ = plus stroke length  
++ = plus 2x stroke length

**Note**

The thread types at both piston rod ends are identical. The clamping unit is mounted on only one side.

In combination with variant Q (→ page 55) the right piston rod is square, the left piston rod round. The clamping unit is mounted on the left-hand, round piston rod.

In combination with variant K8, the piston rod is only extended at the right piston rod. The clamping unit is mounted on the left piston rod that is not extended.

In combination with variant K8 and Q, the piston rod is only extended at the right, square piston rod.

∅ [mm]	ZJ	ZM
32	159	191
40	194.1	230.1
50	209.7	250.7
63	226.7	268.7

Ordering data – Modular product system

Ordering table									
Size	8	10	12	16	20	25	Conditions	Code	Enter code
Module no.	<b>193986</b>	<b>193987</b>	<b>193988</b>	<b>193989</b>	<b>193990</b>	<b>193991</b>			
Function	Round cylinder, double-acting, based on ISO 6432							<b>DSNU</b>	DSNU
Piston Ø [mm]	8	10	12	16	20	25		-...	
Stroke [mm]	1 ... 100		1 ... 200		1 ... 320	1 ... 500	[1]	-...	
Cushioning	Elastic cushioning rings/pads at both ends							<b>-P</b>	
	-	-	Pneumatic cushioning, adjustable at both ends				[2]	<b>-PPV</b>	
	-	-	-	Pneumatic cushioning, self-adjusting at both ends			[3]	<b>-PPS</b>	
Position sensing	Via proximity switch						[4]	<b>-A</b>	
Cylinder cap	Lateral supply port, short end cap						[5]	<b>-MQ</b>	
	Axial supply port, short end cap						[5]	<b>-MA</b>	
Piston rod type	Through piston rod							<b>-S2</b>	

- [1] -... Longer strokes on request
- [2] PPV Not with MA
- [3] PPS Not with MA, MH and not with combination MQ-R3
- [4] A Minimum stroke: 10 mm
- [5] MQ, MA Not with S2

Round cylinders DSNU-KP, with clamping unit

Ordering data – Modular product system

Ordering table		8	10	12	16	20	25	Conditions	Code	Enter code	
Male thread extended		Piston rod with extended male thread									
	[mm]	1 ... 15	1 ... 20	1 ... 25	1 ... 35	[6]		-...K2			
Male thread shortened		Piston rod with shortened male thread									
	[mm]	1 ... 4	1 ... 8	1 ... 10		[7]		-...K6			
Female thread		Piston rod with female thread									
		-	-	-	(M4)	(M6)	[8]	-K3			
Custom thread		Custom piston rod thread									
		-	-	-	-	M10		-“...”K5			
Extended piston rod at one end		Extended piston rod at one end									
	[mm]	1 ... 50	1 ... 100	1 ... 110	1 ... 150			...K8			
Clamping unit		Attached							-KP	-KP	

- [6] K2 Not with K3, K6
- [7] K6 Not with K3
- [8] K3 Not with K5

## Ordering data – Modular product system

Ordering table							
Size	32	40	50	63	Conditions	Code	Enter code
Module no.	<b>193992</b>	<b>193993</b>	<b>193994</b>	<b>193995</b>			
Function	Double-acting round cylinder					<b>DSNU</b>	DSNU
Piston Ø [mm]	32	40	50	63		-...	
Stroke [mm]	1 ... 500				[1]	-...	
Cushioning	Elastic cushioning rings/pads at both ends					-P	
	Pneumatic cushioning, adjustable at both ends				[2]	-PPV	
	Pneumatic cushioning, self-adjusting at both ends				[3]	-PPS	
Position sensing	Via proximity switch				[4]	-A	
Cylinder cap	Lateral supply port, short end cap				[5]	-MQ	
	Axial supply port, short end cap				[5]	-MA	
Piston rod type	Through piston rod					-S2	

- [1] -... Longer strokes on request  
 [2] PPV Not with MA  
 [3] PPS Not with MA, MH and not with combination MQ-R3  
 [4] A Minimum stroke: 10 mm  
 [5] MQ, MA Not with S2

Round cylinders DSNU-KP, with clamping unit

Ordering data – Modular product system

Ordering table							
Size	32	40	50	63	Conditions	Code	Enter code
Male thread extended	Piston rod with extended male thread						
	[mm]	1 ... 35		1 ... 70	[6]	-...K2	
Male thread shortened	Piston rod with shortened male thread						
	[mm]	1 ... 8		1 ... 10	[7]	-...K6	
Female thread	Piston rod with female thread						
		(M6)	(M8)	(M10)	[8]	-K3	
Custom thread	Custom piston rod thread						
		M10	M12	M16		-“...”K5	
Extended piston rod at one end	Extended piston rod at one end						
	[mm]	1 ... 500					...K8
Clamping unit	Attached					-KP	-KP

- [6] K2 Not with K3, K6
- [7] K6 Not with K3
- [8] K3 Not with K5

Data sheet

P cushioning

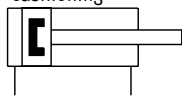

- - Diameter  
12 ... 25 mm  
ISO 6432

PPV cushioning

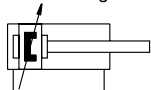

- - Diameter  
32 ... 63 mm
- - Stroke length  
5 ... 500 mm



General technical data		12	16	20	25	32	40	50	63
Piston $\varnothing$		12	16	20	25	32	40	50	63
Based on standard		ISO 6432				-			
Pneumatic connection		M5	M5	G1/8	G1/8	G1/8	G1/4	G1/4	G3/8
Piston rod thread		M6	M6	M8	M10x1.25	M10x1.25	M12x1.25	M16x1.5	M16x1.5
Stroke <sup>1)</sup>	[mm]	5 ... 160		5 ... 200	5 ... 250	5 ... 300	5 ... 400		5 ... 500
Design		Piston Protected against rotation with square piston rod							
Max. torque at the piston rod	[Nm]	0.10	0.10	0.20	0.45	0.8	1.1	1.5	1.5
Cushioning		DSNU-...-P Elastic cushioning rings/pads at both ends							
		DSNU-...-PPV Pneumatic cushioning, adjustable at both ends							
Cushioning length (PPV)	[mm]	-	12	15	17	14	18	20	21
Position sensing		Via proximity switch							
Type of mounting		Via accessories							
Mounting position		Any							

1) Cylinders with position sensing require a minimum stroke of 10 mm to ensure reliable sensing.  
Longer strokes on request

Operating and environmental conditions		12	16	20	25	32	40	50	63
Operating medium		Compressed air to ISO 8573-1:2010 [7:4:4]							
Note on operating/pilot medium		Lubricated operation possible (in which case lubricated operation will always be required)							
Operating pressure	[bar]	1.5 ... 10 <sup>1)</sup>		1 ... 10					
Ambient temperature <sup>2)</sup>		DSNU-... [°C] -20 ... +80							
		DSNU-Q-...-S6 [°C] -					0 ... +120		
Corrosion resistance class CRC <sup>3)</sup>		DSNU-... 2							
		DSNU-Q-...-R3 3							
Maritime classification <sup>4)</sup>		See certificate					-		

1) For DSNU-12...-Q-PPV (pneumatic cushioning adjustable at both ends): 2 ... 10 bar  
 2) Note operating range of proximity sensors  
 3) Corrosion resistance class CRC 2 to Festo standard FN 940070  
 Moderate corrosion stress. Indoor applications in which condensation can occur. External visible parts with primarily decorative surface requirements which are in direct contact with a normal industrial environment.  
 Corrosion resistance class CRC 3 to Festo standard FN 940070  
 High corrosion stress. Outdoor exposure under moderate corrosive conditions. Externally visible parts with primarily functional surface requirements which are in direct contact with a normal industrial environment.  
 4) Additional information: [www.festo.com/sp](http://www.festo.com/sp) → Certificates.

Round cylinders DSNU-Q, protected against rotation

Data sheet

ATEX <sup>1)</sup>	
ATEX category for gas	II 2G
Type of ignition protection for gas	c T4
ATEX category for dust	II 2D
Type of ignition protection for dust	c 120°C
Explosion-proof ambient temperature	-20°C ≤ Ta ≤ +60°C
CE marking (see declaration of conformity)	To EU Explosion Protection Directive (ATEX)

1) Note the ATEX certification of the accessories.

Forces [N] and impact energy [J]								
Piston ø	12	16	20	25	32	40	50	63
Theoretical force at 6 bar, advancing	68	121	189	295	483	753	1178	1870
Theoretical force at 6 bar, retracting	51	104	158	247	415	633	990	1682
Impact energy in the end positions for P cushioning <sup>1)</sup>	0.07	0.15	0.20	0.30	0.40	0.70	1	1.3

1) The values are reduced by approx. 50% at an ambient temperature of 80°C

Weight [g]								
Piston ø	12	16	20	25	32	40	50	63
Product weight with 0 mm stroke	80	110	215	275	370.5	661	1087	1445
Additional weight per 10 mm stroke	4.1	4.7	7.1	10.9	15.5	24	40	44
Moving mass with 0 mm stroke	18.5	23	44	71	121	230	413	459
Moving mass per 10 mm stroke	2	2	4	6	9	16	25	25

Materials

Sectional view

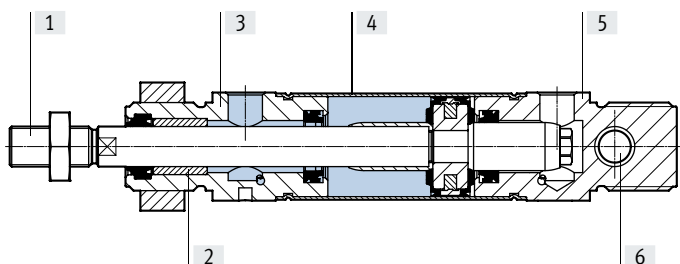

Round cylinder	
[1] Piston rod	
DSNU-...	High-alloy steel
DSNU-...-R3	High-alloy stainless steel
[2] Piston rod bearing	Sintered bronze
[3] Bearing cap	Anodised aluminium
[4] Cylinder barrel	High-alloy stainless steel
[5] End cap	Anodised aluminium
- Seals	TPE-U(PU), NBR
Note on materials	RoHS-compliant
[6] Swivel bearing	Polymer





Round cylinders DSNU-Q, protected against rotation

Data sheet

Dimensions

Download CAD data → [www.festo.com](http://www.festo.com)

DSNU-32 ... 63

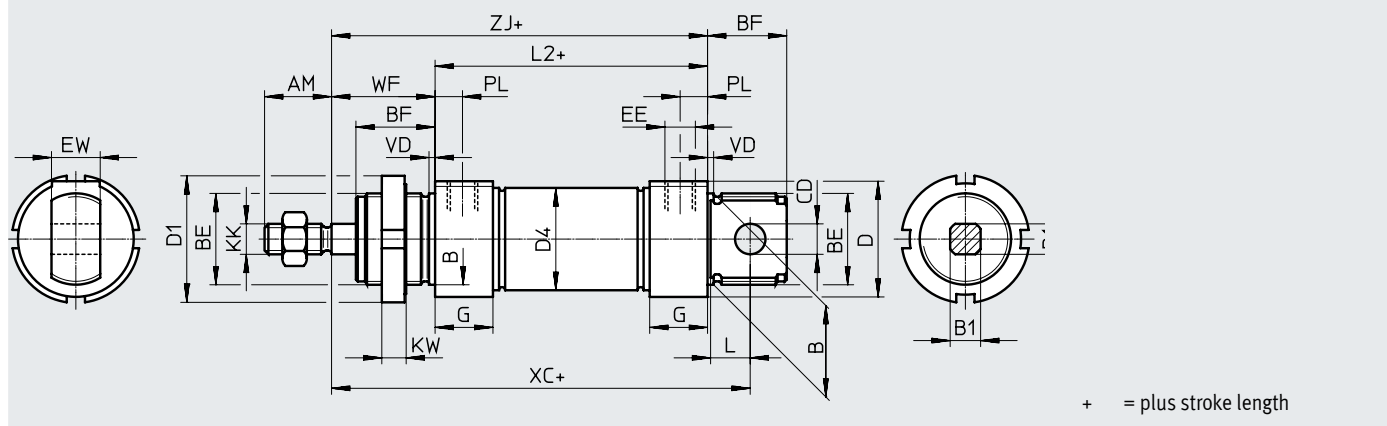

∅	AM	B ∅ h9	B1 j	BE	BF	CD ∅ E10	D ∅	D1 ∅	D4 ∅	EE	EW
32	22	30	10	M30x1.5	26	10	38	42	33.6	G1/8	16
40	24	38	12	M38x1.5	30	12	46	50	41.6	G1/4	18
50	32	45	16	M45x1.5	33	16	57	60	52.4	G1/4	21
63	32	45	16	M45x1.5	33	16	70	60	65.4	G3/8	21

∅	G	KK	KW	L	L2	PL	VD	WF	XC ±1	ZJ
32	19	M10x1.25	8	13	69.5	9	2	34	117.5	103.5
40	25	M12x1.25	10	15	84.6	12	3	39	139.6	123.6
50	25	M16x1.5	10	16	86.2	12	3	44	147.2	130.2
63	28	M16x1.5	10	16	94.2	13	3	45	156.2	139.2

S2 – Through piston rod

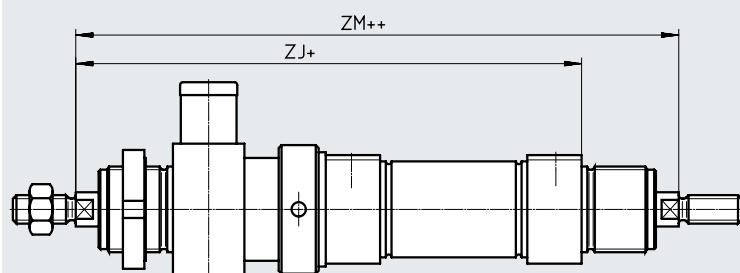

Note

The thread types at both piston rod ends are identical. The clamping unit is mounted on only one side. In combination with variant Q, the right piston rod is square, the left piston rod round. The clamping unit is mounted on the left-hand, round piston rod.

+ = plus stroke length  
++ = plus 2x stroke length

∅	ZJ	ZM
32	159	191
40	194.1	230.1
50	209.7	250.7
63	226.7	268.7

## Ordering data – Modular product system

Ordering table							
Size	12	16	20	25	Conditions	Code	Enter code
Module no.	<b>193988</b>	<b>193989</b>	<b>193990</b>	<b>193991</b>			
Function	Round cylinder, double-acting, based on ISO 6432					<b>DSNU</b>	DSNU
Piston Ø [mm]	12	16	20	25		☆ -...	
Stroke [mm]	5 ... 160		5 ... 200	5 ... 250	[1]	☆ -...	
Cushioning	Elastic cushioning rings/pads at both ends	-	-	-		☆ -P	
	-	Pneumatic cushioning, adjustable at both ends			[2]	☆ -PPV	
Position sensing	Via proximity switch				[3]	☆ -A	
Cylinder cap	Lateral supply port, short end cap				[4]	☆ -MQ	
	Axial supply port, short end cap	-	-	-	[4]	-MA	
	-	With mounting flange at front (direct mounting), bearing cap			[5]	-MH	
Protection against rotation	Square piston rod					☆ -Q	-Q
Piston rod type	Through piston rod					☆ -S2	

- [1] -... Longer strokes on request
- [2] PPV Not with MA
- [3] A Minimum stroke: 10 mm
- [4] MQ, MA Not with S2
- [5] MH Not with combination Q-R3

 **Note**  
The bellows kit DADB must not be used in combination with the variant Q.

Festo core product range ☆ Generally ready for dispatch from the factory within 24 hours  
☆ Generally ready for dispatch from the factory within 5 days

Round cylinders DSNU-Q, protected against rotation

## Ordering data – Modular product system

Ordering table							
Size	12	16	20	25	Conditions	Code	Enter code
Male thread extended	Piston rod with extended male thread						
	[mm]	1 ... 20		1 ... 25	1 ... 35	[6]	-...K2
Male thread shortened	Piston rod with shortened male thread						
	[mm]	1 ... 4		1 ... 8	1 ... 10	[7]	-...K6
Female thread	Piston rod with female thread						
		-	-	(M4)	(M6)	[8]	★ -K3
Custom thread	Custom piston rod thread						
		-	-	-	M10		-“...”K5
Extended piston rod at one end	Extended piston rod at one end						
	[mm]	1 ... 100		1 ... 110	1 ... 150		★ ...K8
Clamping unit	Attached					[9]	-KP
Corrosion protection	-		High corrosion protection				★ -R3
EU certification	II 2GD				[10]	-EX4	

- [6] K2 Not with K3, K6
- [7] K6 Not with K3
- [8] K3 Not with K5
- [9] KP Only with S2. Not with R3
- [10] EX4 Not with KP

Festo core product range



Generally ready for dispatch from the factory within 24 hours

Generally ready for dispatch from the factory within 5 days

## Ordering data – Modular product system

Ordering table							
Size	32	40	50	63	Conditions	Code	Enter code
Module no.	193992	193993	193994	193995			
Function	Double-acting round cylinder					DSNU	DSNU
Piston Ø [mm]	32	40	50	63		☆ -...	
Stroke [mm]	5 ... 300	5 ... 400		5 ... 500	[1]	☆ -...	
Cushioning	Elastic cushioning rings/pads at both ends					☆ -P	
	Pneumatic cushioning, adjustable at both ends				[2]	☆ -PPV	
Position sensing	Via proximity switch				[3]	☆ -A	
Cylinder cap	Lateral supply port, short end cap				[4]	☆ -MQ	
	Axial supply port, short end cap				[4]	-MA	
	Mounting flange at front (direct mounting), bearing cap				[5]	-MH	
Protection against rotation	Square piston rod					☆ -Q	-Q
Piston rod type	Through piston rod					☆ -S2	

- [1] -... Longer strokes on request
- [2] PPV Not with MA
- [3] A Minimum stroke: 10 mm
- [4] MQ, MA Not with S2
- [5] MH Not with combinations: Q-R3, S6-R3. Not with KP

 **Note**

The bellows kit DADB must not be used in combination with the variant Q.

Festo core product range ★ Generally ready for dispatch from the factory within 24 hours  
☆ Generally ready for dispatch from the factory within 5 days

Round cylinders DSNU-Q, protected against rotation

## Ordering data – Modular product system

Ordering table		32	40	50	63	Conditions	Code	Enter code
Male thread extended		Piston rod with extended male thread						
	[mm]	1 ... 35		1 ... 70		[6]	-...K2	
Male thread shortened		Piston rod with shortened male thread						
	[mm]	1 ... 8		1 ... 10		[7]	-...K6	
Female thread		Piston rod with female thread						
		(M6)	(M8)	(M10)	[8]	☆ -K3		
Custom thread		Custom piston rod thread						
		M10	M12	M16		-“...”K5		
Extended piston rod at one end		Extended piston rod at one end						
	[mm]	1 ... 500				☆ ...K8		
Clamping unit		Attached			[9]	-KP		
Temperature resistance		Heat-resistant seals up to max. 120°C				☆ -S6		
Corrosion protection		High corrosion protection				☆ -R3		
EU certification		II 2GD			[10]	-EX4		

- [6] K2 Not with K3, K6
- [7] K6 Not with K
- [8] K3 Not with K5
- [9] KP Only with S2. Not with S6, R3
- [10] EX4 Not with KP

Festo core product range ★ Generally ready for dispatch from the factory within 24 hours  
☆ Generally ready for dispatch from the factory within 5 days

Data sheet

P cushioning

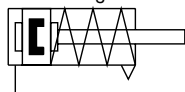

-  $\varnothing$  - Diameter  
8 ... 25 mm  
ISO 6432

-  $\varnothing$  - Diameter  
32 ... 63 mm

- | - Stroke length  
1 ... 50 mm



General technical data

Piston $\varnothing$	8	10	12	16	20	25	32	40	50	63	
Conforms to standard	ISO 6432						-				
Pneumatic connection	M5	M5	M5	M5	G1/8	G1/8	G1/8	G1/4	G1/4	G3/8	
Piston rod thread	M4	M4	M6	M6	M8	M10x1.25	M10x1.25	M12x1.25	M16x1.5	M16x1.5	
Stroke <sup>1)</sup> [mm]	1 ... 50										
Design	Piston/piston rod/cylinder barrel										
Cushioning	Elastic cushioning rings/pads at both ends										
Position sensing	Via proximity switch										
Type of mounting	Via accessories										
Mounting position	Any										

1) Cylinders with position sensing require a minimum stroke of 10 mm to ensure reliable sensing

Operating and environmental conditions

	8	10	12	16	20	25	32	40	50	63	
Operating medium	Compressed air to ISO 8573-1:2010 [7:4:4]										
Note on operating/pilot medium	Lubricated operation possible (in which case lubricated operation will always be required)										
Operating pressure [bar]	1.5 ... 10				1.2 ... 10						
Ambient temperature <sup>1)</sup> [°C]	-20 ... +80										
Corrosion resistance class CRC <sup>2)</sup>	2										

1) Note operating range of proximity sensors

2) Corrosion resistance class CRC 2 to Festo standard FN 940070

Moderate corrosion stress. Indoor applications in which condensation can occur. External visible parts with primarily decorative surface requirements which are in direct contact with a normal industrial environment.

Round cylinders ESNU

Data sheet

Forces [N] and impact energy [J]										
Piston ø	8	10	12	16	20	25	32	40	50	63
Theoretical force at 6 bar, advancing	24	41	61	107	169	270	442	688	1071	1763
Theoretical spring return force										
Stroke 10 mm	4.9	4.9	6.3	13.2	18.3	22.9	36	60	95	95
Stroke 25 mm	4.1	4.1	5.4	11.9	16.5	21.2	30	50	82	82
Stroke 50 mm	2.8	4.8	3.9	9.8	13.6	18.5	20	30	60	60
Impact energy in the end positions <sup>1)</sup>	0.03	0.05	0.07	0.15	0.20	0.30	0.40	0.70	1	1.3

1) The values are reduced by approx. 50% at ambient temperatures of 80°C

Weight ESNU-... [g]										
Piston ø	8	10	12	16	20	25	32	40	50	63
Product weight with 0 mm stroke	35	37.3	75	89.9	186.8	238	370.5	661	1087	1445
Additional weight per 10 mm stroke	2.4	2.7	4	4.6	7.2	11	15.5	24	40	44

Weight ESNU-...-MA [g]										
Piston ø	8	10	12	16	20	25	32	40	50	63
Product weight with 0 mm stroke	30	33	65	81	167	222	330	585	1013	1369
Additional weight per 10 mm stroke	2.4	2.7	4	4.6	7.2	11	15.5	24	40	44

Materials

Sectional view

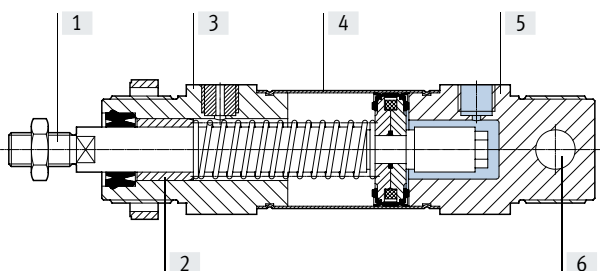

Round cylinder		
[1]	Piston rod	High-alloy steel
[2]	Piston rod bearing	Sintered bronze
[3]	Bearing cap	Anodised aluminium
[4]	Cylinder barrel	High-alloy stainless steel
[5]	End cap	Anodised aluminium
-	Seals	NBR, TPE-U(PU)
-	Spring	Spring steel
	Note on materials	RoHS-compliant
[6]	Swivel bearing	Polymer



Data sheet

Dimensions

Download CAD data → [www.festo.com](http://www.festo.com)

ESNU-8 ... 25

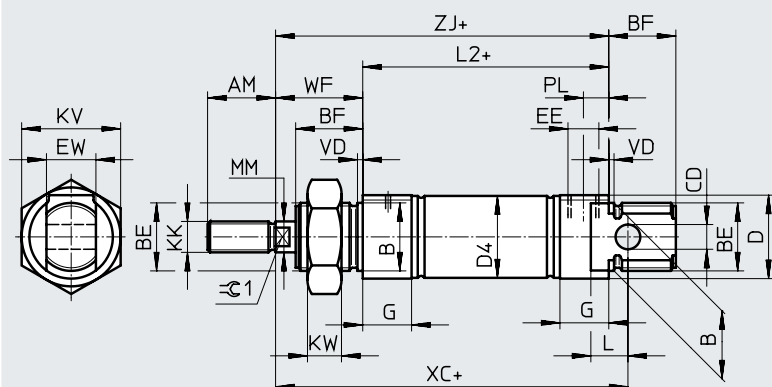

MA – Axial supply port

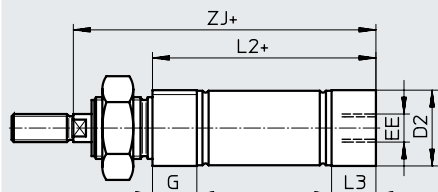

- Note

Piston rod nut is not included in the scope of delivery for diameter 8 ... 20.

+ = plus stroke length

∅ [mm]	AM	B ∅ h9	BE	BF	CD ∅ H9	D ∅	D2 ∅	D4 ∅	EE	EW	G	KK	KV
8	12	12	M12x1.25	12	4	15	10.5	9.3	M5	8	10	M4	19
10							12.5	11.3					
12	16	16	M16x1.5	17	6	20	14.5	13.3	G1/8	12	16	M6	24
16							17.5	17.3					
20	20	22	M22x1.5	20	8	27	21.7	21.3	16	16	16	M8	32
25				22			22	26.7					

∅ [mm]	KW	L	L2		L3	MM ∅	PL	VD	WF	XC ±1	ZJ		⊖1
			ESNU- ...	-MA							ESNU- ...	-MA	
8	6	6	46	43.6	7.6	4	6	2	16	64	62	59.6	-
10				43.1								7.1	
12	8	9	50	47.7	7.7	6	8.2	22	75	72	72	69.7	5
16				53.7								75.7	
20	11	12	68	66.5	14.5	8	24	95	92	92	90.5	90.5	7
25				68.5								14	

Data sheet

**Dimensions**

Download CAD data → [www.festo.com](http://www.festo.com)

ESNU-8 ... 25

K2 – Extended male piston rod thread

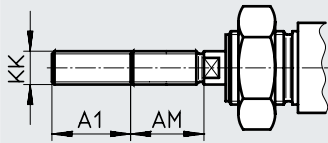

K6 – Shortened male piston rod thread

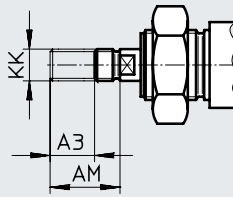

K3 – Female piston rod thread

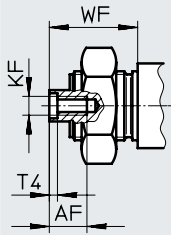

K5 – Custom piston rod thread

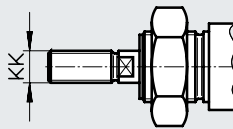

K8 – Extended piston rod

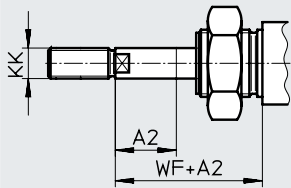

∅ [mm]	A1 max.	A2 max.	A3 max.	AF	AM	KF	KK		T4	WF	
							Basic thread	Custom thread <sup>1)</sup>			
8	15	50	4	–	12	–	M4	–	–	16	
10				–		–	–				
12				–		–	–				
16	20		–	–	–	M6	–	–	22		
20	25		8	12	–	20	M4	M8	–	2	24
25	35				–	22	M6	M10x1.25	M10	2.6	28

1) The custom threads are only available as male threads. The scope of delivery does not include a hex nut for the piston rod thread

Data sheet

Dimensions

Download CAD data → [www.festo.com](http://www.festo.com)

ESNU-32 ... 63

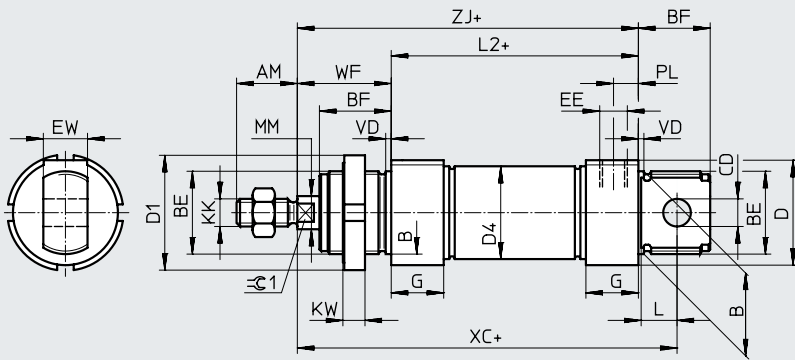

MA – Axial supply port

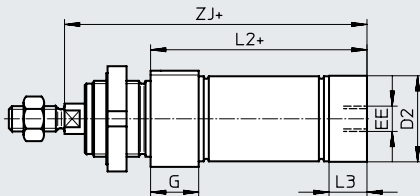

+ = plus stroke length

∅	AM	B ∅ h9	BE	BF	CD ∅ E10	D ∅	D1 ∅	D2 ∅	D4 ∅	EE	EW	G	KK
32	22	30	M30x1.5	26	10	38	42	34	33.6	G1/8	16	19	M10x1.25
40	24	38	M38x1.5	30	12	46	50	42	41.6	G1/4	18	25	M12x1.25
50	32	45	M45x1.5	33	16	57	60	53	52.4	G3/8	21	28	M16x1.5
63						70		66	65.4				

∅	KW	L	L2		L3	PL	MM ∅	VD	WF	XC ±1	ZJ		=1.25
			ESNU- ...	-MA							ESNU- ...	-MA	
32	8	13	69.5	65.5	15	9	12	2	34	117.5	103.5	99.5	10
40	10	15	84.6	77.6	18	12	16	3	39	139.6	123.6	116.6	13
50		16	86.2	86.2	25				20	44	147.2	130.2	130.2
63			94.2	94.2	28	13			45	156.2	139.2	139.2	

Round cylinders ESNU

Data sheet

**Dimensions**

Download CAD data → [www.festo.com](http://www.festo.com)

ESNU-32 ... 63

K2 – Extended male piston rod thread

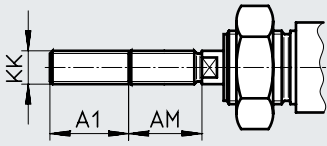

K6 – Shortened male piston rod thread

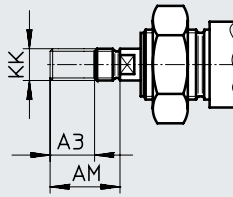

K3 – Female piston rod thread

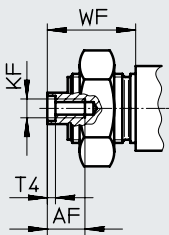

K5 – Custom piston rod thread

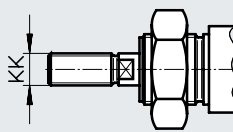

K8 – Extended piston rod

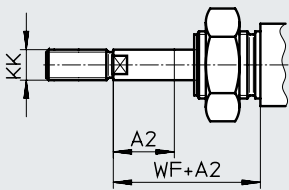

ø [mm]	A1 max.	A2 max.	A3 max.	AF	AM	KF	KK		T4	WF
							Basic thread	Custom thread <sup>1)</sup>		
32	35	50	8	12	22	M6	M10x1.25	M10	2.6	34
40			24		M8		M12x1.25	M12		39
50			10	16	32	M10	M16x1.5	M16	4.7	44
63										45

1) The custom threads are only available as male threads. The scope of delivery does not include a hex nut for the piston rod thread

Data sheet

Ordering data				A – With position sensing	
Piston Ø [mm]	Stroke [mm]	Without position sensing		Part no.	Type
		Part no.	Type		
8	10	-		19254	ESNU-8-10-P-A
	25	-		19255	ESNU-8-25-P-A
	50	-		19256	ESNU-8-50-P-A
10	10	-		19257	ESNU-10-10-P-A
	25	-		19258	ESNU-10-25-P-A
	50	-		19259	ESNU-10-50-P-A
12	10	-		19260	ESNU-12-10-P-A
	25	-		19261	ESNU-12-25-P-A
	50	-		19262	ESNU-12-50-P-A
16	10	-		19263	ESNU-16-10-P-A
	25	-		19264	ESNU-16-25-P-A
	50	-		19265	ESNU-16-50-P-A
20	10	-		19266	ESNU-20-10-P-A
	25	-		19267	ESNU-20-25-P-A
	50	-		19268	ESNU-20-50-P-A
25	10	-		19269	ESNU-25-10-P-A
	25	-		19270	ESNU-25-25-P-A
	50	-		19271	ESNU-25-50-P-A
32	10	195870	ESNU-32-10-P	196376	ESNU-32-10-P-A
	25	195871	ESNU-32-25-P	196377	ESNU-32-25-P-A
	50	195872	ESNU-32-50-P	196378	ESNU-32-50-P-A
40	10	195873	ESNU-40-10-P	196379	ESNU-40-10-P-A
	25	195874	ESNU-40-25-P	196380	ESNU-40-25-P-A
	50	195875	ESNU-40-50-P	196381	ESNU-40-50-P-A
50	10	195876	ESNU-50-10-P	196382	ESNU-50-10-P-A
	25	195877	ESNU-50-25-P	196383	ESNU-50-25-P-A
	50	195878	ESNU-50-50-P	196384	ESNU-50-50-P-A
63	10	195879	ESNU-63-10-P	196385	ESNU-63-10-P-A
	25	195880	ESNU-63-25-P	196386	ESNU-63-25-P-A
	50	195881	ESNU-63-50-P	196387	ESNU-63-50-P-A

Round cylinders ESNU

Data sheet

Ordering data			
∅ [mm]	Stroke [mm]	Part no.	Type
<b>Variable stroke</b>			
8	1 ... 50	<b>14119</b>	<b>ESNU-8-...-P-A</b>
10	1 ... 50	<b>14118</b>	<b>ESNU-10-...-P-A</b>
12	1 ... 50	<b>14317</b>	<b>ESNU-12-...-P-A</b>
16	1 ... 50	<b>14316</b>	<b>ESNU-16-...-P-A</b>
20	1 ... 50	<b>14319</b>	<b>ESNU-20-...-P-A</b>
25	1 ... 50	<b>14318</b>	<b>ESNU-25-...-P-A</b>

Ordering data – Modular product system

Ordering table										
Size	8	10	12	16	20	25	Conditions	Code	Enter code	
Module no.	<b>193996</b>	<b>193997</b>	<b>193998</b>	<b>193999</b>	<b>194000</b>	<b>194001</b>				
Function	Round cylinder, single-acting, pushing, based on ISO 6432							<b>ESNU</b>	ESNU	
Piston Ø [mm]	8	10	12	16	20	25		-...		
Stroke [mm]	1 ... 50								-...	
Cushioning	Elastic cushioning rings/pads at both ends								-P	-P
Position sensing	Via proximity switch						[1]		-A	
End cap	Axial supply port								-MA	

[1] A Minimum stroke: 10 mm

Round cylinders ESNU

Ordering data – Modular product system

Ordering table		8	10	12	16	20	25	Conditions	Code	Enter code	
Male thread extended		Piston rod with extended male thread									
	[mm]	1 ... 15	1 ... 20		1 ... 25	1 ... 35		[2]	-...K2		
Male thread shortened		Piston rod with shortened male thread									
	[mm]	1 ... 4			1 ... 8						-...K6
Female thread		Piston rod with female thread									
		-	-	-	-	(M4)	(M6)	[3]	-K3		
Custom thread		Custom piston rod thread									
		-	-	-	-	-	M10		-"...K5		
Extended piston rod		Extended piston rod									
	[mm]	1 ... 50									...K8

[2] K2 Not with female thread K3, shortened male thread K6  
 [3] K3 Not with special thread K5, shortened male thread K6



Ordering data – Modular product system

Ordering table							
Size	32	40	50	63	Conditions	Code	Enter code
Module no.	<b>194002</b>	<b>194003</b>	<b>194004</b>	<b>194005</b>			
Function	Single-acting round cylinder					<b>ESNU</b>	ESNU
Piston Ø [mm]	32	40	50	63		-...	
Stroke [mm]	1 ... 50					-...	
Cushioning	Elastic cushioning rings/pads at both ends					<b>-P</b>	-P
Position sensing	Via proximity switch				[1]	<b>-A</b>	
End cap	Axial supply port					<b>-MA</b>	

[1] A Minimum stroke: 10 mm

## Round cylinders ESNU

### Ordering data – Modular product system

Ordering table							
Size	32	40	50	63	Conditions	Code	Enter code
Male thread extended	Extended male piston rod thread						
	[mm]	1 ... 35			[2]	-...K2	
Male thread shortened	Shortened male piston rod thread						
	[mm]	1 ... 8	1 ... 10			-...K6	
Female thread	Piston rod with female thread						
		(M6)	(M8)	(M10)	[3]	-K3	
Custom thread	Custom piston rod thread						
		M10	M12	M16		-“...”K5	
Extended piston rod	Extended piston rod						
	[mm]	1 ... 50				...K8	

[2] K2 Not with female thread K3, shortened male thread K6

[3] K3 Not with special thread K5, shortened male thread K6

### Accessories

#### Foot mounting HBN/CRHBN

For DSNU-...

Scope of delivery:

HBN/CRHBN-...x1: 1 foot

HBN/CRHBN-...x2: 2 feet and 1 nut

Material:

HBN: Galvanised steel

CRHBN: High-alloy stainless steel

Free of copper and PTFE

RoHS-compliant

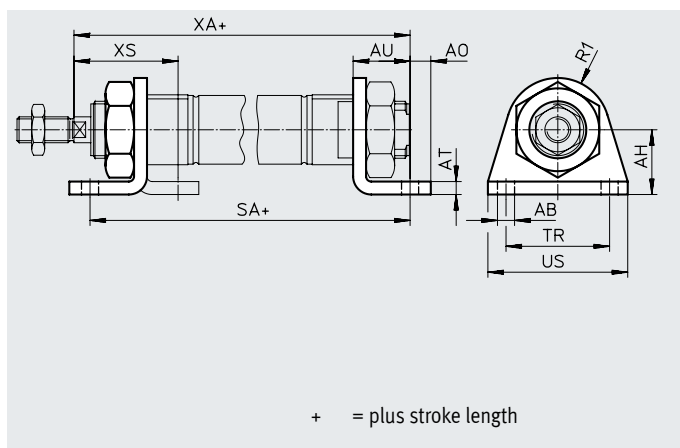

#### Dimensions and ordering data

For $\varnothing$ [mm]	AB $\varnothing$	AH	AO	AT	AU	R1	SA		TR	US	XA		XS	
							DSNU-KP				DSNU-KP			
8, 10	4.5	16	5	3	11	10	68	97	25	35	73	102	24	-
12	5.5	20	6	4	14	13	78	116	32	42	86	124	32	-
16	5.5	20	6	4	14	13	84	122	32	42	92	130	32	-
20	6.6	25	8	5	17	20	102	149	40	54	109	156	36	-
25	6.6	25	8	5	17	20	103.5	151.5	40	54	114.5	162.5	40	-

For $\varnothing$ [mm]	Basic type				High corrosion protection			
	CRC <sup>1)</sup>	Weight [g]	Part no.	Type	CRC <sup>1)</sup>	Weight [g]	Part no.	Type
8, 10	1	22	5123	HBN-8/10X1	-	-	-	
	1	54	5124	HBN-8/10X2	-	-	-	
12, 16	1	43	★ 5125	HBN-12/16x1	4	43	161866	CRHBN-12/16x1
	1	107	★ 5126	HBN-12/16x2	4	107	162999	CRHBN-12/16x2
20, 25	1	95	★ 5127	HBN-20/25x1	4	94	161867	CRHBN-20/25x1
	1	237	★ 5128	HBN-20/25x2	4	236	162998	CRHBN-20/25x2

1) Corrosion resistance class CRC 1 to Festo standard FN 940070

Low corrosion stress. Dry indoor application or transport and storage protection. Also applies to parts behind coverings, in the non-visible interior area, and parts which are covered in the application (e.g. drive trunnions).

2) Corrosion resistance class CRC 4 to Festo standard FN 940070

Particularly high corrosion stress. Outdoor exposure under extreme corrosive conditions. Parts exposed to aggressive media, e.g. in the chemical or food industries. Such applications may need to be safeguarded by means of special testing (→ also FN 940082), using appropriate media.

Festo core product range



Generally ready for dispatch from the factory within 24 hours



Generally ready for dispatch from the factory within 5 days

## Round cylinders DSNU-S

### Accessories

#### Foot mounting HBN-S

For DSNU-S-...

Scope of delivery:

HBN-S-...x1: 1 foot

HBN-S-...x2: 2 feet and 1 nut

Material:

Galvanised steel

Free of copper and PTFE

RoHS-compliant

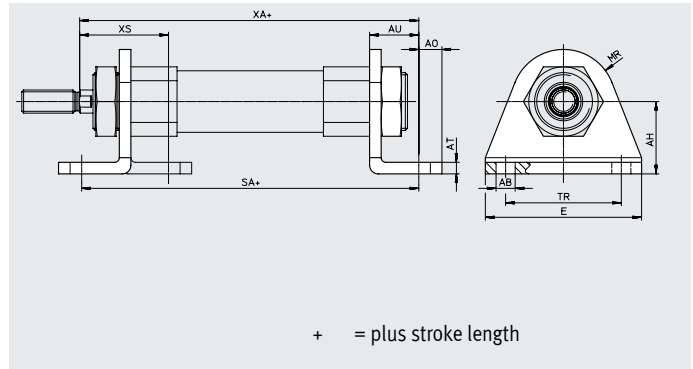

#### Dimensions and ordering data

For $\varnothing$ [mm]	AB $\varnothing$	AH	AO	AT	AU $\pm 0.2$	E	MR
8	4.5	10	5	2	11	35	7
12	5.5	15	6	3	14	42	10
16	5.5	15	6	3	14	42	10
20	6.6	25	8	4	17	54	18
25	6.6	25	8	4	17	54	18

For $\varnothing$ [mm]	SA		TR $\pm 0.1$	XA		XS
		DSNU-PPS			DSNU-PPS	
8	67.4	–	25	68.7	–	21.3
12	74	–	32	73.3	–	24.3
16	73.5	85	32	72.8	84.3	24.3
20	91.6	91.6	40	92.3	92.3	30.7
25	94.3	94.3	40	97.3	97.3	33

For $\varnothing$ [mm]	Basic type CRC <sup>1)</sup>	Weight [g]	Part no.	Type
8, 10	1	12	5407712	HBN-S-8x1
12, 16	1	30	5407772	HBN-S-12/16x1
20, 25	1	77	5407787	HBN-S-20/25x1
	1	165	5407847	HBN-S-20/25x2

1) Corrosion resistance class CRC 1 to Festo standard FN 940070

Low corrosion stress. Dry indoor application or transport and storage protection. Also applies to parts behind coverings, in the non-visible interior area, and parts which are covered in the application (e.g. drive trunnions).

Accessories

Foot mounting HBN/CRH

For DSNU-...

Material:

HBN: Galvanised steel

CRH: High-alloy stainless steel

Free of copper and PTFE

RoHS-compliant

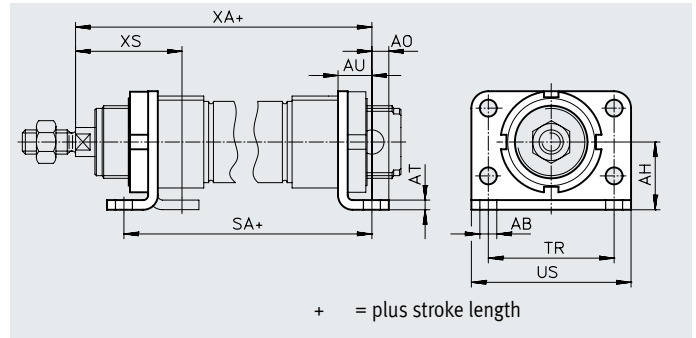

Dimensions and ordering data

For ø [mm]	AB ø	AH	AO	AT	AU	SA		TR	US	XA		XS	
							DSNU-KP				DSNU-KP		DSNU-KP
32	7	28	7	4	14	97.5	151	52	66	117.5	171	44	-
40	9	33	10	5	20	124.6	192.1	60	80	138.6	206.1	49	-
50	9	40	10	6	20	126.2	202.7	70	90	150.2	226.7	58	-
63	9	45	10	6	20	134.2	218.7	76	96	159.2	243.7	59	-

For ø [mm]	Basic type				High corrosion protection			
	CRC <sup>1)</sup>	Weight [g]	Part no.	Type	CRC <sup>1)</sup>	Weight [g]	Part no.	Type
32	1	353	195851	HBN-32x2	4	353	162951	CRH-32
40	1	611	195852	HBN-40x2	4	611	162952	CRH-40
50	1	916	195853	HBN-50x2	4	916	162953	CRH-50
63	1	1066	195854	HBN-63x2	4	1066	162954	CRH-63

1) Corrosion resistance class CRC 1 to Festo standard FN 940070  
 Low corrosion stress. Dry indoor application or transport and storage protection. Also applies to parts behind coverings, in the non-visible interior area, and parts which are covered in the application (e.g. drive trunnions).  
 Corrosion resistance class CRC 4 to Festo standard FN 940070  
 Particularly high corrosion stress. Outdoor exposure under extreme corrosive conditions. Parts exposed to aggressive media, e.g. in the chemical or food industries. Such applications may need to be safeguarded by means of special testing (→ also FN 940082), using appropriate media.

Round cylinders DSNU/ESNU

Accessories

Flange mounting FBN/CRFBN

Material:  
 FBN: Galvanised steel  
 CRFBN: High-alloy stainless steel  
 Free of copper and PTFE

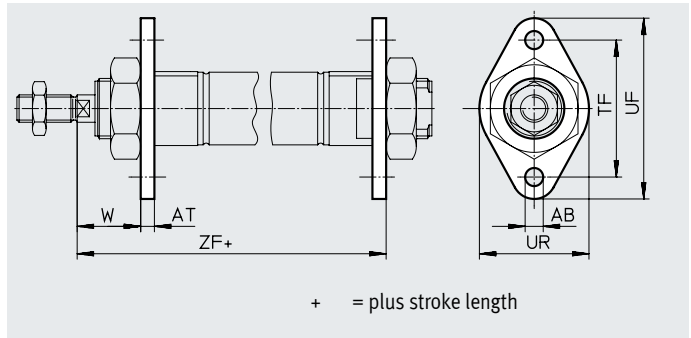

Dimensions and ordering data								
For $\varnothing$ [mm]	AB $\varnothing$	AT	TF	UF	UR	W	ZF	
								DSNU-KP
8, 10	4.5	3	30	40	25	13	65	94
12	5.5	4	40	53	30	18	76	114
16	5.5	4	40	53	30	18	82	120
20	6.6	5	50	66	40	19	97	144
25	6.6	5	50	66	40	23	102.5	150.5

For $\varnothing$ [mm]	Basic type			High corrosion protection				
	CRC <sup>1)</sup>	Weight [g]	Part no.	Type	CRC <sup>1)</sup>	Weight [g]	Part no.	Type
8, 10	1	12	5129	FBN-8/10	-	-	-	-
12, 16	1	26	5130	FBN-12/16	4	26	161864	CRFBN-12/16
20, 25	1	52	5131	FBN-20/25	4	52	161865	CRFBN-20/25

1) Corrosion resistance class CRC 1 to Festo standard FN 940070  
 Low corrosion stress. Dry indoor application or transport and storage protection. Also applies to parts behind coverings, in the non-visible interior area, and parts which are covered in the application (e.g. drive trunnions).  
 Corrosion resistance class CRC 4 to Festo standard FN 940070  
 Particularly high corrosion stress. Outdoor exposure under extreme corrosive conditions. Parts exposed to aggressive media, e.g. in the chemical or food industries. Such applications may need to be safeguarded by means of special testing (→ also FN 940082), using appropriate media.

Accessories

Flange mounting FBN/CRFV

Material:  
 FBN: Galvanised steel  
 CRFV: High-alloy stainless steel  
 Free of copper and PTFE  
 RoHS-compliant

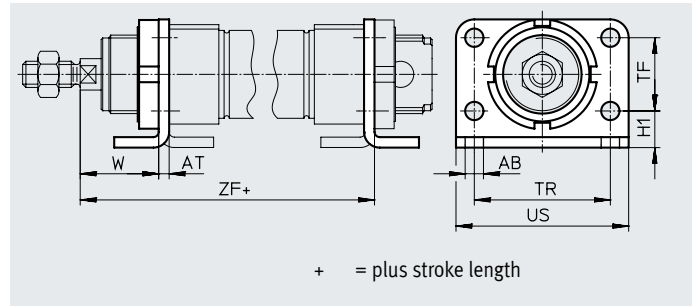
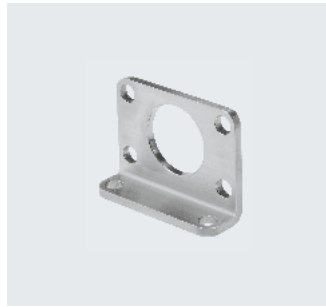

Dimensions and ordering data

For $\varnothing$ [mm]	AB $\varnothing$	AT	H1	TF	TR	US	W	ZF	
								DSNU-KP	
32	7	4	14	28	52	66	30	107.5	161
40	9	5	18	30	60	80	29	123.6	191.1
50	9	6	20	40	70	90	38	136.2	212.6
63	9	6	20	50	76	96	39	145.2	229.7

For $\varnothing$ [mm]	Basic type				High corrosion protection			
	CRC <sup>1)</sup>	Weight [g]	Part no.	Type	CRC <sup>1)</sup>	Weight [g]	Part no.	Type
32	1	103	195855	FBN-32	4	103	161858	CRFV-32
40	1	191	195856	FBN-40	4	191	161859	CRFV-40
50	1	292	195857	FBN-50	4	292	161860	CRFV-50
63	1	367	195858	FBN-63	4	367	161861	CRFV-63

1) Corrosion resistance class CRC 1 to Festo standard FN 940070  
 Low corrosion stress. Dry indoor application or transport and storage protection. Also applies to parts behind coverings, in the non-visible interior area, and parts which are covered in the application (e.g. drive trunnions).  
 Corrosion resistance class CRC 4 to Festo standard FN 940070  
 Particularly high corrosion stress. Outdoor exposure under extreme corrosive conditions. Parts exposed to aggressive media, e.g. in the chemical or food industries. Such applications may need to be safeguarded by means of special testing (→ also FN 940082), using appropriate media.

## Round cylinders DSNU/ESNU

### Accessories

#### Swivel mounting SBN

Material:  
 Retaining ring: Anodised wrought aluminium alloy  
 Bearing: Bronze  
 Screws: Galvanised steel  
 Bracket: Steel  
 Cannot be used on the bearing cap in combination with bellows kit DADB.

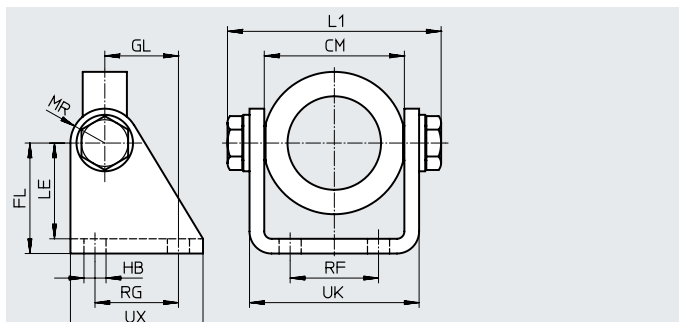
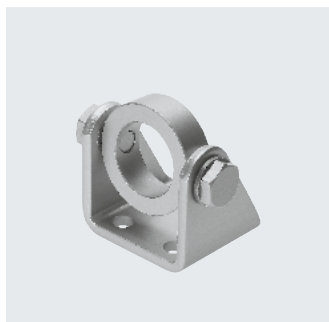

#### Dimensions and ordering data

For $\varnothing$ [mm]	CM	FL	GL	HB	L1 max.	LE	MR	RF	RG	UK	UX	CRC <sup>1)</sup>	Weight [g]	Part no.	Type
20/25	38.1+0.4	35	20	7	60.2	31	12	20	24	46.1	40	1	238	539927	SBN-20/25
32	46.1+0.2	40	27	9	72.2	35	13	28	30	56.1	50	1	361	539924	SBN-32
40	57.1+0.2	45	30	9	88.2	39	14	36	34	69.1	54	1	593	539925	SBN-40
50/63	70.1+0.4	50	34	9	102.2	44	16	42	35	82.1	65	1	894	539926	SBN-50/63

1) Corrosion resistance class CRC 1 to Festo standard FN 940070  
 Low corrosion stress. Dry indoor application or transport and storage protection. Also applies to parts behind coverings, in the non-visible interior area, and parts which are covered in the application (e.g. drive trunnions).

#### Swivel mounting WBN

Material:  
 Galvanised steel  
 Free of copper and PTFE  
 RoHS-compliant  
 Cannot be used on the bearing cap in combination with bellows kit DADB.

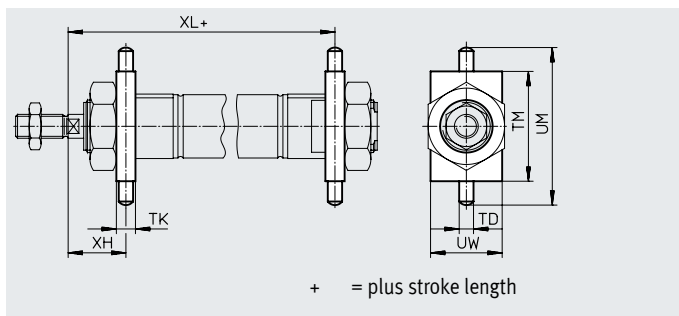
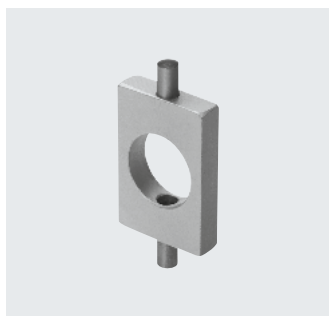

#### Dimensions and ordering data

For $\varnothing$ [mm]	TD $\varnothing$ -0.01/ -0.05	TK	TM	UM	UW	XH	XL		CRC <sup>1)</sup>	Weight [g]	Part no.	Type
								DSNU-KP				
8, 10	4	6	26	38	20	13	65	94	1	20	8608	WBN-8/10
12	6	8	38	58	25	18	76	114	1	51	8609	WBN-12/16
16	6	8	38	58	25	18	82	120	1	51	8609	WBN-12/16
20	6	8	46	66	30	20	96	143	1	67	8610	WBN-20/25
25	6	8	46	66	30	24	101.5	149.5	1	67	8610	WBN-20/25
32	8	12	50	76	40	28	109.5	163	1	131	195863	WBN-32
40	10	15	60	92	50	31.5	126.1	193.6	1	238	195864	WBN-40
50	12	20	80	116	65	34	140.2	216.7	1	596	195865	WBN-50/63
63	12	20	80	116	65	35	149.2	233.7	1	596	195865	WBN-50/63

1) Corrosion resistance class CRC 1 to Festo standard FN 940070  
 Low corrosion stress. Dry indoor application or transport and storage protection. Also applies to parts behind coverings, in the non-visible interior area, and parts which are covered in the application (e.g. drive trunnions).



### Accessories

#### Clevis foot LBN/CRLBN

Material:

LBN: Galvanised steel

CRLBN: High-alloy stainless steel

Free of copper and PTFE

RoHS-compliant

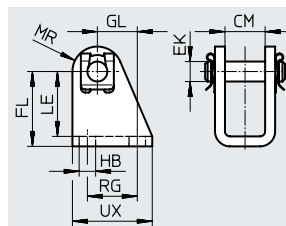
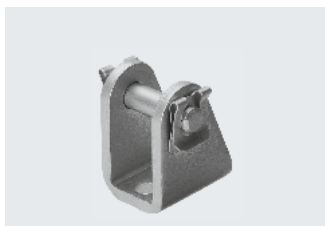

#### Dimensions and ordering data

For $\varnothing$ [mm]	CM	EK $\varnothing$	FL	GL	HB	LE	MR	RG	UX
8, 10	8.1	4	24 +0.3/-0.2	13.8	4.5	21.5	5	12.5	20
12, 16	12.1	6	27 +0.3/-0.2	13	5.5	24	7	15	25
20, 25	16.1	8	30 +0.4/-0.2	16	6.6	26	10	20	32
32	16.1	10	35 +0.4/-0.2	18.5	6.6	31	11	24	35
40	18.1	12	40 +0.4/-0.2	24.5	9	35	13	30	45
50, 63	21.1	16	45 +0.5/-0.2	28	9	39	14	34	50

For $\varnothing$ [mm]	Basic type				High corrosion protection			
	CRC <sup>1)</sup>	Weight [g]	Part no.	Type	CRC <sup>1)</sup>	Weight [g]	Part no.	Type
8, 10	1	20	<b>6057</b>	<b>LBN-8/10</b>	-	-	-	
12, 16	1	40	★ <b>6058</b>	<b>LBN-12/16</b>	4	39	<b>161862</b>	<b>CRLBN-12/16</b>
20, 25	1	84	★ <b>6059</b>	<b>LBN-20/25</b>	4	82	<b>161863</b>	<b>CRLBN-20/25</b>
32	1	110	<b>195860</b>	<b>LBN-32</b>	4	106	<b>195866</b>	<b>CRLBN-32</b>
40	1	191	<b>195861</b>	<b>LBN-40</b>	4	185	<b>195867</b>	<b>CRLBN-40</b>
50, 63	1	300	<b>195862</b>	<b>LBN-50/63</b>	4	283	<b>195868</b>	<b>CRLBN-50/63</b>

1) Corrosion resistance class CRC 1 to Festo standard FN 940070

Low corrosion stress. Dry indoor application or transport and storage protection. Also applies to parts behind coverings, in the non-visible interior area, and parts which are covered in the application (e.g. drive trunnions).

Corrosion resistance class CRC 4 to Festo standard FN 940070

Particularly high corrosion stress. Outdoor exposure under extreme corrosive conditions. Parts exposed to aggressive media, e.g. in the chemical or food industries. Such applications may need to be safeguarded by means of special testing (→ also FN 940082), using appropriate media.

Festo core product range





Generally ready for dispatch from the factory within 24 hours



Generally ready for dispatch from the factory within 5 days

## Round cylinders DSNU/ESNU

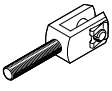
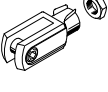
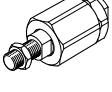
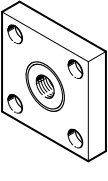
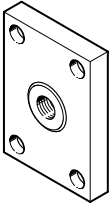
### Accessories

Ordering data – Piston rod attachments				Data sheets → Internet: piston rod attachment			
Designation	For ø	Part no.	Type	Designation	For ø	Part no.	Type
<b>Rod eye SGS</b>				<b>Rod clevis SGA</b>			
	8	9253	SGS-M4		8	-	
	10				10		
	12	★ 9254	SGS-M6		12		
	16				16		
	20	★ 9255	SGS-M8		20		
	25	★ 9261	SGS-M10x1.25		25		
	32				32	32954	SGA-M10x1.25
	40	★ 9262	SGS-M12x1.25		40	10767	SGA-M12x1.25
	50	★ 9263	SGS-M16x1.5		50	10768	SGA-M16x1.5
63			63				
<b>Rod clevis SG</b>				<b>Self-aligning rod coupler FK</b>			
	8	6532	SG-M4		8	6528	FK-M4
	10				10		
	12	★ 3110	SG-M6		12	★ 2061	FK-M6
	16				16		
	20	★ 3111	SG-M8		20	★ 2062	FK-M8
	25	★ 6144	SG-M10x1.25		25	★ 6140	FK-M10x1.25
	32				32		
	40	★ 6145	SG-M12x1.25		40	★ 6141	FK-M12x1.25
	50	★ 6146	SG-M16x1.5		50	★ 6142	FK-M16x1.5
63			63				
<b>Coupling piece KSG</b>				<b>Coupling piece KSZ</b>			
	12	-			12	36123	KSZ-M6
	16				16		
	20				20	36124	KSZ-M8
	25	32963	KSG-M10x1.25		25	36125	KSZ-M10x1.25
	32				32		
	40	32964	KSG-M12x1.25		40	36126	KSZ-M12x1.25
	50	32965	KSG-M16x1.5		50	36127	KSZ-M16x1.5
63			63				
<b>Hex nut MSK</b>							
	16	189007	MSK-M16X1.5				
	20	★ 189009	MSK-M22X1.5				
	25						

Festo core product range



Generally ready for dispatch from the factory within 24 hours



Generally ready for dispatch from the factory within 5 days

Accessories

**Ordering data – Piston rod attachments, corrosion-resistant**

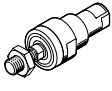
Designation	For ø	Part no.	Type
<b>Rod eye CRSGS</b>			
	12	195580	CRSGS-M6
	16		
	20	195581	CRSGS-M8
	25	195582	CRSGS-M10x1.25
	32		
	40	195583	CRSGS-M12x1.25
	50	195584	CRSGS-M16x1.5
63			
<b>Self-aligning rod coupler CRFK</b>			
	25	2305778	CRFK-M10x1.25
	32		
	40	2305779	CRFK-M12x1.25
	50	2490673	CRFK-M16x1.5
	63		

Data sheets → Internet: piston rod attachment

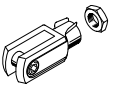
Designation	For ø	Part no.	Type
<b>Rod clevis CRSG</b>			
	12	13567	CRSG-M6
	16		
	20	13568	CRSG-M8
	25	13569	CRSG-M10x1.25
	32		
	40	13570	CRSG-M12x1.25
	50	13571	CRSG-M16x1.5
63			

**Ordering data – Mounting components**

Designation	For ø	Part no.	Type
<b>Clevis foot LBG</b>			
	32	31761	LBG-32
	40	31762	LBG-40
	50	31763	LBG-50
	63	31764	LBG-63

Data sheets → Internet: clevis foot

Designation	For ø	Part no.	Type
<b>Right angle clevis foot LQG</b>			
	32	31768	LQG-32
	40	31769	LQG-40
	50	31770	LQG-50
	63	31771	LQG-63

**Ordering data – Guide units**

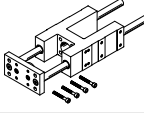
	For ø	Stroke [mm]	With recirculating ball bearing guide	
			Part no.	Type
	8, 10	1 ... 100	35197	FEN-8/10-...-KF
	12, 16	1 ... 200	33481	FEN-12/16-...-KF
	20	2 ... 250	33482	FEN-20-...-KF
	25	2 ... 250	33483	FEN-25-...-KF

Data sheets → Internet: feng

With plain-bearing guide	
Part no.	Type
35196	FEN-8/10-...-GF
19168	FEN-12/16-...-GF
19169	FEN-20-...-GF
19170	FEN-25-...-GF

Round cylinders DSNU/ESNU

Accessories

**Bellows kit DADB**

For DSNU-...



General technical data		12	16	20	25	32	40	50	63
Type DADB-S1-									
Max. stroke range of the cylinder <sup>1)</sup>									
DSNU	[mm]	10 ... 200	10 ... 200	10 ... 320	10 ... 500				
ESNU <sup>2)</sup>	[mm]	-		10 ... 50					
Type of mounting		Via threaded pin							
Mounting position		Any							
Media resistance		Dust, chippings, oil, grease, fuel (→ Internet: media resistance)							
Ambient temperature <sup>3)</sup>	[°C]	-10 ... +80							
Corrosion resistance class CRC <sup>4)</sup>		3							

- 1) In conjunction with the bellows kit DADB
- 2) Slight change in spring return force
- 3) Note operating range of proximity switches and cylinder
- 4) Corrosion resistance class CRC 3 to Festo standard FN 940070  
High corrosion stress. Outdoor exposure under moderate corrosive conditions. Externally visible parts with primarily functional surface requirements which are in direct contact with a normal industrial environment.

**Materials**

Sectional view

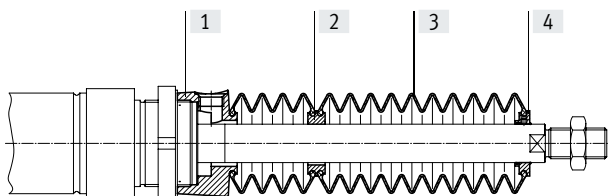

Bellows		
[1]	Connection	Polyamide
[2]	Adapter	Polyamide
[3]	Bellows	NBR
[4]	End piece	Polyamide
-	O-ring	NBR
	Note on materials	Free of copper and PTFE RoHS-compliant

Accessories

Weight [g] Type DADB-S1- Stroke [mm]	12	16	20	25
10 ... 50	7	7	20	19
51 ... 100	9	9	32	31
101 ... 150	13	13	45	44
151 ... 200	16	16	58	57
201 ... 250	-	-	73	72
251 ... 300	-	-	85	84
301 ... 350	-	-	100	98
351 ... 400	-	-	-	109
401 ... 450	-	-	-	124
451 ... 500	-	-	-	136

Type DADB-S1- Stroke [mm]	32	40	50	63
10 ... 50	29	34	55	55
51 ... 125	41	49	75	75
126 ... 175	51	60	89	89
176 ... 250	66	78	113	113
251 ... 300	79	93	131	131
301 ... 350	92	108	149	149
351 ... 375	92	108	151	151
376 ... 425	104	122	169	169
426 ... 475	117	137	187	187
476 ... 500	117	137	189	189

## Round cylinders DSNU/ESNU

### Accessories

#### Travel speed $v$ as a function of tubing length $l$



The bellows kit is a leak-free system. To prevent unwanted media from being drawn in, the supply and exhaust air must be ducted via a pressure compensation hole in the connection part. The pressure generated in the bellows kit by the positioning motion is primarily defined by the travel speed and tubing length. The recommended tubing length based on the travel speed of the drive can be read from the graph.

#### Advancing

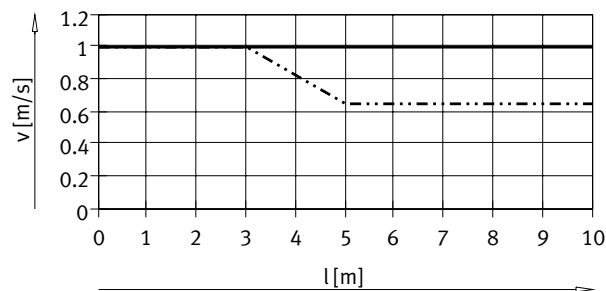

— DSNU-12/16  
- - - DSNU-20/25

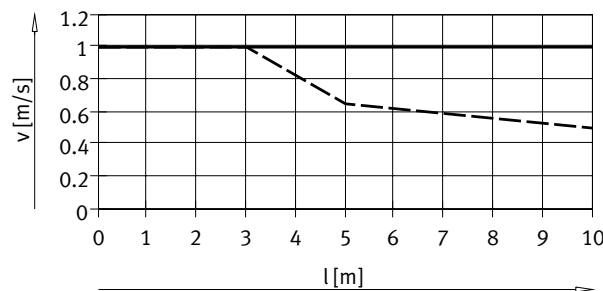

— DSNU-32/50/63  
- - - DSNU-40

#### Retracting

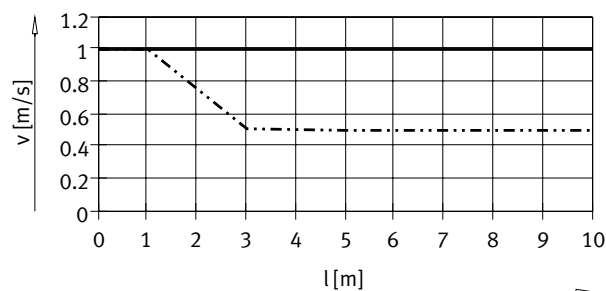

— DSNU-12/16  
- - - DSNU-20/25

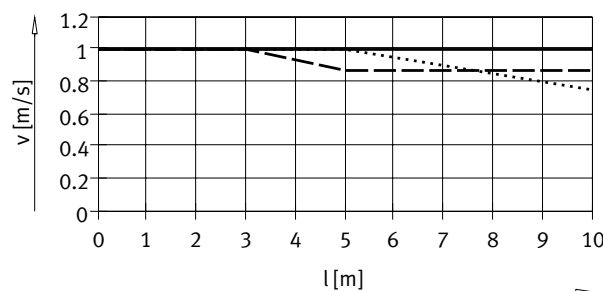

— DSNU-32  
- - - DSNU-40  
- - - DSNU-50/63

**Note**  
The push-in fittings in the adjacent table must be used for the pressure compensation hole. Silencers can be used as an alternative. This reduces the travel speed slightly.

Tubing size and push-in fitting for pressure compensation hole			
∅ [mm]	Tubing O.D. [mm]	Push-in fitting	
		Part no.	Type
12, 16, 20, 25	6	★ 153317	QSM-M5-6-I
		578371	NPQH-DK-M5-Q6-P10
		578335	NPQH-D-M5-Q6-P10
		578359	NPQH-D-M5-S6-P10
32, 40	8	★ 186109	QS-G1/8-8-I
		578376	NPQH-DK-G18-Q8-P10
		578362	NPQH-D-G18-S8-P10
50, 63	12	★ 186350	QS-G1/4-12
		578344	NPQH-D-G14-Q12-P10
		578366	NPQH-D-G14-S12-P10

Festo core product range

- ★ Generally ready for dispatch from the factory within 24 hours
- ☆ Generally ready for dispatch from the factory within 5 days

Accessories

Dimensions

Download CAD data → [www.festo.com](http://www.festo.com)

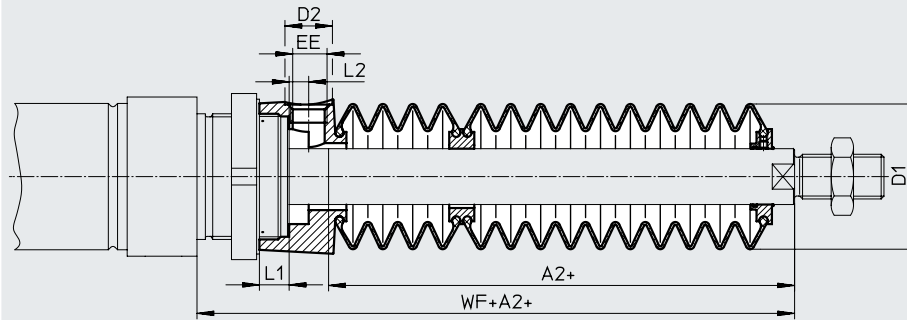

∅ Stroke [mm]	12/16							20						
	A2 <sup>1)</sup>	D1 max.	D2	EE	L1	L2	WF+A2	A2 <sup>1)</sup>	D1 max.	D2	EE	L1	L2	WF+A2
10 ... 50	23	22	8.5	M5	5	3.2	45	22	29	8.5	M5	4.2	2.7	46
51 ... 100	34						56	34						58
101 ... 150	48						70	47						71
151 ... 200	59						81	60						84
201 ... 250	–						–	75						99
251 ... 300	–						–	86						110
301 ... 350	–						–	101						125
351 ... 400	–						–	–						–
401 ... 450	–						–	–						–
451 ... 500	–	–	–	–										

∅ Stroke [mm]	25						
	A2 <sup>1)</sup>	D1 max.	D2	EE	L1	L2	WF+A2
10 ... 50	22	29	8.5	M5	4.2	2.7	50
51 ... 100	34						62
101 ... 150	47						75
151 ... 200	60						88
201 ... 250	75						103
251 ... 300	86						114
301 ... 350	101						129
351 ... 400	112						140
401 ... 450	127						155
451 ... 500	138	166					

1) The dimension corresponds to the K8 value (extended piston rod) of the drive

Round cylinders DSNU/ESNU

Accessories

Dimensions

Download CAD data → [www.festo.com](http://www.festo.com)

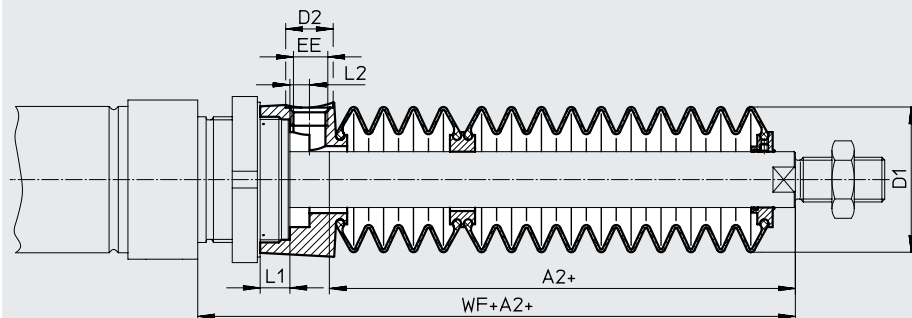

∅ Stroke [mm]	32							40						
	A2 <sup>1)</sup>	D1 max.	D2	EE	L1	L2	WF+A2	A2 <sup>1)</sup>	D1 max.	D2	EE	L1	L2	WF+A2
10 ... 50	30	38	14	G1/8	12.9	5.4	64	29	46	14	G1/8	8.1	5.4	68
51 ... 125	48						82	44						83
126 ... 175	63						97	57						96
176 ... 250	82						116	73						112
251 ... 300	97						131	87						126
301 ... 350	113						147	101						140
351 ... 375	115						149	102						141
376 ... 425	131						165	116						155
426 ... 475	147						181	131						170
476 ... 500	149						183	132						171

∅ Stroke [mm]	50/63						
	A2 <sup>1)</sup>	D1 max.	D2	EE	L1	L2	WF+A2
10 ... 50	30	57	17	G1/4	10.65	7	74/75
51 ... 125	48						92/93
126 ... 175	58						102/103
176 ... 250	77						121/122
251 ... 300	88						132/133
301 ... 350	99						143/144
351 ... 375	106						150/151
376 ... 425	117						161/162
426 ... 475	128						172/173
476 ... 500	135						179/180

1) The dimension corresponds to the K8 value (extended piston rod) of the drive



Accessories

Ordering data – Bellows kit

An extended piston rod (order code K8) is absolutely essential when using a bellows kit → Ordering data – Modular product system.

The necessary dimension for K8 as a function of piston diameter and cylinder stroke as well as the corresponding bellows kit is indicated in the table below:

Order example:

Selected round cylinder:  
DSNU-25-320-PPV-A-MQ-...

The dimension for the corresponding K8 value (see table): 101 mm

Complete order reference for round cylinder:

DSNU-25-320-PPV-A-MQ-...-101K8

The corresponding bellows kit:

DADB-S1-25-S301-350

Cylinder data			Bellows kit	
∅	Stroke	Dimension for K8	Part no.	Type
[mm]	[mm]	[mm]		
12	10 ... 50	23	553391	DADB-S1-12-S10-50
	51 ... 100	34	553393	DADB-S1-12-S51-100
	101 ... 150	48	553395	DADB-S1-12-S101-150
	151 ... 200	59	553397	DADB-S1-12-S151-200
20	10 ... 50	22	553407	DADB-S1-20-S10-50
	51 ... 100	34	553409	DADB-S1-20-S51-100
	101 ... 150	47	553411	DADB-S1-20-S101-150
	151 ... 200	60	553413	DADB-S1-20-S151-200
	201 ... 250	75	553415	DADB-S1-20-S201-250
	251 ... 300	86	553417	DADB-S1-20-S251-300
	301 ... 320	101	553419	DADB-S1-20-S301-350
32	10 ... 50	30	553441	DADB-S1-32-S10-50
	51 ... 125	48	553443	DADB-S1-32-S51-125
	126 ... 175	63	553445	DADB-S1-32-S126-175
	176 ... 250	82	553447	DADB-S1-32-S176-250
	251 ... 300	97	553449	DADB-S1-32-S251-300
	301 ... 350	113	553451	DADB-S1-32-S301-350
	351 ... 375	115	553453	DADB-S1-32-S351-375
	376 ... 425	131	553455	DADB-S1-32-S376-425
	426 ... 475	147	553457	DADB-S1-32-S426-475
	476 ... 500	149	553459	DADB-S1-32-S476-500
50	10 ... 50	30	553481	DADB-S1-50-S10-50
	51 ... 125	48	553483	DADB-S1-50-S51-125
	126 ... 175	58	553485	DADB-S1-50-S126-175
	176 ... 250	77	553487	DADB-S1-50-S176-250
	251 ... 300	88	553489	DADB-S1-50-S251-300
	301 ... 350	99	553491	DADB-S1-50-S301-350
	351 ... 375	106	553493	DADB-S1-50-S351-375
	376 ... 425	117	553495	DADB-S1-50-S376-425
	426 ... 475	128	553497	DADB-S1-50-S426-475
	476 ... 500	135	553499	DADB-S1-50-S476-500

Cylinder data			Bellows kit	
∅	Stroke	Dimension for K8	Part no.	Type
[mm]	[mm]	[mm]		
16	10 ... 50	23	553399	DADB-S1-16-S10-50
	51 ... 100	34	553401	DADB-S1-16-S51-100
	101 ... 150	48	553403	DADB-S1-16-S101-150
	151 ... 200	59	553405	DADB-S1-16-S151-200
25	10 ... 50	22	553421	DADB-S1-25-S10-50
	51 ... 100	34	553423	DADB-S1-25-S51-100
	101 ... 150	47	553425	DADB-S1-25-S101-150
	151 ... 200	60	553427	DADB-S1-25-S151-200
	201 ... 250	75	553429	DADB-S1-25-S201-250
	251 ... 300	86	553431	DADB-S1-25-S251-300
	301 ... 350	101	553433	DADB-S1-25-S301-350
	351 ... 400	112	553435	DADB-S1-25-S351-400
	401 ... 450	127	553437	DADB-S1-25-S401-450
	451 ... 500	138	553439	DADB-S1-25-S451-500
40	10 ... 50	29	553461	DADB-S1-40-S10-50
	51 ... 125	44	553463	DADB-S1-40-S51-125
	126 ... 175	57	553465	DADB-S1-40-S126-175
	176 ... 250	73	553467	DADB-S1-40-S176-250
	251 ... 300	87	553469	DADB-S1-40-S251-300
	301 ... 350	101	553471	DADB-S1-40-S301-350
	351 ... 375	102	553473	DADB-S1-40-S351-375
	376 ... 425	116	553475	DADB-S1-40-S376-425
	426 ... 475	131	553477	DADB-S1-40-S426-475
	476 ... 500	132	553479	DADB-S1-40-S476-500
63	10 ... 50	30	553501	DADB-S1-63-S10-50
	51 ... 125	48	553503	DADB-S1-63-S51-125
	126 ... 175	58	553505	DADB-S1-63-S126-175
	176 ... 250	77	553507	DADB-S1-63-S176-250
	251 ... 300	88	553509	DADB-S1-63-S251-300
	301 ... 350	99	553511	DADB-S1-63-S301-350
	351 ... 375	106	553513	DADB-S1-63-S351-375
	376 ... 425	117	553515	DADB-S1-63-S376-425
	426 ... 475	128	553517	DADB-S1-63-S426-475
	476 ... 500	135	553519	DADB-S1-63-S476-500

 **Note**  
Can be used with the single-acting round cylinder ESNU only with piston diameter 20 and 25.

Round cylinders DSNU/ESNU

Accessories

Ordering data – Proximity switch, round design, magneto-resistive<sup>1)</sup>

Data sheets → Internet: smto

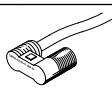
	Mounting	Switching output	Electrical connection		Cable length [m]	Outlet direction of connection	Part no.	Type
			Cable	Plug M8				
<b>N/O contact</b>								
	Via accessories	PNP	3-wire	–	2.5	In-line	<b>152836</b>	<b>SMTO-4U-PS-K-LED-24</b>
			–	3-pin	–	In-line	<b>152742</b>	<b>SMTO-4U-PS-S-LED-24</b>
		NPN	3-wire	–	2.5	In-line	<b>152837</b>	<b>SMTO-4U-NS-K-LED-24</b>
			–	3-pin	–	In-line	<b>152743</b>	<b>SMTO-4U-NS-S-LED-24</b>

Ordering data – Proximity switch, round design, magnetic reed<sup>1)</sup>

Data sheets → Internet: smeo

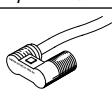
	Mounting	Electrical connection		Cable length [m]	Outlet direction of connection	Part no.	Type
		Cable	Plug M8				
<b>N/O contact</b>							
	Via accessories	3-wire	–	2.5	In-line	<b>36198</b>	<b>SMEO-4U-K-LED-24</b>
			5	In-line	<b>175401</b>	<b>SMEO-4U-K5-LED-24</b>	
		–	3-pin	–	In-line	<b>151526</b>	<b>SMEO-4U-S-LED-24-B</b>

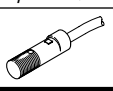

Ordering data – Proximity switches, round design, magnetic reed, corrosion-resistant<sup>1)</sup>

Data sheets → Internet: crsmeo

	Mounting	Electrical connection		Cable length [m]	Outlet direction of connection	Part no.	Type
		Cable	Plug M8				
<b>N/O contact</b>							
	Via accessories	3-wire	–	2.5	In-line	<b>161775</b>	<b>CRSMEO-4-K-LED-24</b>

Ordering data – Mounting kits for proximity sensors SMEO/SMTO/CRSMEO<sup>1)</sup>

Data sheets → Internet: smbr

Designation	For ø	Part no.	Type	Designation	For ø	Part no.	Type
<b>Mounting kit SMBR</b>				<b>Mounting kit CRSMBR, corrosion resistant</b>			
	8	<b>19272</b>	<b>SMBR-8</b>		8	–	–
	10	<b>19273</b>	<b>SMBR-10</b>		10	–	–
	12	<b>19274</b>	<b>SMBR-12</b>		12	<b>164581</b>	<b>CRSMBR-12</b>
	16	<b>19275</b>	<b>SMBR-16</b>		16	<b>164582</b>	<b>CRSMBR-16</b>
	20	<b>19276</b>	<b>SMBR-20</b>		20	<b>164583</b>	<b>CRSMBR-20</b>
	25	<b>19277</b>	<b>SMBR-25</b>		25	<b>164584</b>	<b>CRSMBR-25</b>
					32	<b>163888</b>	<b>CRSMBR-32</b>
					40	<b>163889</b>	<b>CRSMBR-40</b>
					50	<b>163890</b>	<b>CRSMBR-50</b>
					63	<b>163891</b>	<b>CRSMBR-63</b>

### Accessories

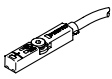
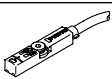
Ordering data – Proximity sensor for T-slot, magneto-resistive							Data sheets → Internet: smt
	Type of mounting	Switching output	Electrical connection	Cable length [m]	Part no.	Type	
<b>N/O contact</b>							
	Inserted in the slot from above, flush with the cylinder profile, short design	PNP	Cable, 3-wire	2.5	★ 574335	SMT-8M-A-PS-24V-E-2.5-OE	
			Plug M8x1, 3-pin	0.3	★ 574334	SMT-8M-A-PS-24V-E-0.3-M8D	
			Plug M12x1, 3-pin	0.3	★ 574337	SMT-8M-A-PS-24V-E-0.3-M12	
		NPN	Cable, 3-wire	2.5	★ 574338	SMT-8M-A-NS-24V-E-2.5-OE	
			Plug M8x1, 3-pin	0.3	★ 574339	SMT-8M-A-NS-24V-E-0.3-M8D	
<b>N/C contact</b>							
	Inserted in the slot from above, flush with the cylinder profile, short design	PNP	Cable, 3-wire	7.5	★ 574340	SMT-8M-A-PO-24V-E-7.5-OE	

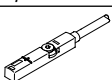
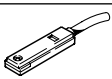
Ordering data – Proximity sensor for T-slot, magnetic reed							Data sheets → Internet: sme
	Type of mounting	Switching output	Electrical connection	Cable length [m]	Part no.	Type	
<b>N/O contact</b>							
	Inserted in the slot from above, flush with the cylinder profile	Contacting	Cable, 3-wire	2.5	★ 543862	SME-8M-DS-24V-K-2.5-OE	
				5.0	★ 543863	SME-8M-DS-24V-K-5.0-OE	
			Cable, 2-wire	2.5	★ 543872	SME-8M-ZS-24V-K-2.5-OE	
			Plug M8x1, 3-pin	0.3	★ 543861	SME-8M-DS-24V-K-0.3-M8D	
<b>N/C contact</b>							
	Inserted in the slot lengthwise, flush with the cylinder profile	Contacting	Cable, 3-wire	7.5	160251	SME-8-O-K-LED-24	

Ordering data – Mounting kits for proximity switches SME/SMT-8, for round cylinders DSNU, ESNU							Data sheets → Internet: smbr
Designation	For ø				Part no.	Type	
<b>Mounting kit SMBR-8</b>							
	8				175091	SMBR-8-8	
	10				175092	SMBR-8-10	
	12				★ 175093	SMBR-8-12	
	16				★ 175094	SMBR-8-16	
	20				★ 175095	SMBR-8-20	
	25				★ 175096	SMBR-8-25	
	32				175097	SMBR-8-32	
	40				175098	SMBR-8-40	
	50				175099	SMBR-8-50	
63				175100	SMBR-8-63		

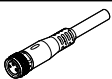
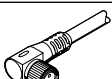

Ordering data – Connecting cables						Data sheets → Internet: nebu
	Electrical connection, left	Electrical connection, right	Cable length [m]	Part no.	Type	
	Straight socket, M8x1, 3-pin	Cable, open end, 3-wire	2.5	★ 541333	NEBU-M8G3-K-2.5-LE3	
			5	★ 541334	NEBU-M8G3-K-5-LE3	
	Straight socket, M12x1, 5-pin	Cable, open end, 3-wire	2.5	★ 541363	NEBU-M12G5-K-2.5-LE3	
			5	★ 541364	NEBU-M12G5-K-5-LE3	
	Angled socket, M8x1, 3-pin	Cable, open end, 3-wire	2.5	★ 541338	NEBU-M8W3-K-2.5-LE3	
			5	★ 541341	NEBU-M8W3-K-5-LE3	
	Angled socket, M12x1, 5-pin	Cable, open end, 3-wire	2.5	541367	NEBU-M12W5-K-2.5-LE3	
			5	541370	NEBU-M12W5-K-5-LE3	

Festo core product range

- ★ Generally ready for dispatch from the factory within 24 hours
- ☆ Generally ready for dispatch from the factory within 5 days

## Round cylinders DSNU/ESNU

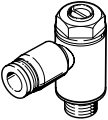
### Accessories

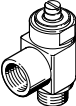
Ordering data – One-way flow control valves					Data sheets → Internet: grl	
	Connection Thread	For tubing O.D.	Material	Part no.	Type	
<b>For exhaust air</b>						
	M5	3	Metal design	★ 193137	GRLA-M5-QS-3-D	
		4		★ 193138	GRLA-M5-QS-4-D	
		6		★ 193139	GRLA-M5-QS-6-D	
	G1/8	3		★ 193142	GRLA-1/8-QS-3-D	
		4		★ 193143	GRLA-1/8-QS-4-D	
		6		★ 193144	GRLA-1/8-QS-6-D	
		8		★ 193145	GRLA-1/8-QS-8-D	
	G1/4	6		★ 193146	GRLA-1/4-QS-6-D	
		8		★ 193147	GRLA-1/4-QS-8-D	
		10		★ 193148	GRLA-1/4-QS-10-D	
	G3/8	6		★ 193149	GRLA-3/8-QS-6-D	
		8		★ 193150	GRLA-3/8-QS-8-D	
10		★ 193151	GRLA-3/8-QS-10-D			
<b>For supply air</b>						
	M5	3	Metal design	★ 193153	GRLZ-M5-QS-3-D	
		4		★ 193154	GRLZ-M5-QS-4-D	
		6		★ 193155	GRLZ-M5-QS-6-D	
	G1/8	3		★ 193156	GRLZ-1/8-QS-3-D	
		4		★ 193157	GRLZ-1/8-QS-4-D	
		6		★ 193158	GRLZ-1/8-QS-6-D	
		8		★ 193159	GRLZ-1/8-QS-8-D	
		<b>Ordering data – One-way flow control valves, corrosion-resistant</b>				
Ordering data – One-way flow control valves, corrosion-resistant					Data sheets → Internet: crgla	
	Connection Thread	For push-in fitting	Material	Part no.	Type	
<b>For exhaust air</b>						
	M5	CRQS/CRQSL/CRQST	Electropolished stainless steel casting	161403	CRGRLA-M5-B	
	G1/8			161404	CRGRLA-1/8-B	
	G1/4			161405	CRGRLA-1/4-B	
	G3/8			161406	CRGRLA-3/8-B	

Festo core product range



Generally ready for dispatch from the factory within 24 hours



Generally ready for dispatch from the factory within 5 days